SUPERIOR COURT NOTES

Union Lumber Company vs. Lillian Majors, et al.—Continued one week by consent.

Elfreda McCarthy vs. Daniel McCarthy—The motion for the change of the place of trial was granted.

Ida Marie Hall vs. George E. Hall—Petitioner granted $25 per month temporary alimony during the pendency of the action, and $25 attorneys fees. Alimony payments to be deferred until a portion of the real estate can be sold.

Robert McFarland vs. Alpha McFarland—Case continued until July 1. $50 to be paid by that time. Bond fixed at $700 and McFarland to be kept in custody of the sheriff until the bail is furnished.

Estate of Charles Bartlett, deceased—The widow, Mary E. Bartlett, granted her petition for letters of administration, and the bond fixed at $7,000.

Estate of Alexander S. Bailey, alias—F. W. Dart appointed administrator with bond fixed at $9,000.

Estate of Louis R. Mitchell—W. R. Mitchell made administrator. Bond $200.

Estate of D. M. Copsey, deceased—Sale of property to R. T. Nelson for $3055 confirmed.

Estate of Charles Luce, deceased—Return and account of sale of real estate to Carl Viles for $600 confirmed.

Estate of Edwin F. DeCamp, Sr.—Miss Ellen De Camp appointed executrix without bonds.

Estate and guardianship of the Donaldson minors—Annual account allowed and approved and guardian discharged.

Estate of Monroe Henry Kistler—Continued one week.

Estate of John Michaelson—Final account allowed, approved and settled and distribution granted as prayed for.

Estate of Laura Harris—Decree that due and legal notice to creditors has been given.

Estate of Debborah Stewart—Same decree.

Moore vs. Moore—Final decree of divorce to defendant.

Tsarnas vs. Wagner—Order setting time vacated.

Montezuma Improvement Company vs. John S. Simmerly—Matter set for trial June 28.

Montezuma Improvement Company vs. Bell (both cases)—Set for trial July 1.

ST. JOHN'S METHODIST EPISCOPAL CHURCH

Sunday school at 9:45 a. m. Sermon at 11:00 a. m. Subject, "Politics or Christ in the Re-Construction of Social Problems." Epworth League at 6:30 p. m. Song service and sermon at 7:30 p. m. Subject, "Constructive and Destructive Forces in Personal Association." If you are not in the habit of attending church services, break the rule and attend these services. You will be made welcome.

M. O. BRINK, Pastor.

CHRISTIAN CHURCH

"Parents of Discord" will be the third sermon on Christian unity and will deal with the causes for so many churches. Come at 11 a. m. "A Life of Ups and Downs" at 8 p. m. Bible school at 10 a. m. C. E. at 7 p. m. Prayer meeting, Wednesday at 8 p. m.

How much should I give to make this a better world?

A CERTAIN man in New York filled out his income tax report.

It showed an income so large that his tax was 53%. *And his total gifts to church and charity for the year were $148.*

Think of it—thousands spent for luxuries and pleasure for himself; and $148 to leave the world a little better than he found it!

Most of us do better than that; but not so very much better.

Our average daily gift for all church causes is

—less than we spend for daily papers
—less than a local telephone call
—less than a third of the day's car fare
—less than 3 cents a day

No wonder that 80% of the ministers of America are paid less than $20 a week. No wonder that the church hospitals turn away thousands of sick people a year. No wonder that China has only one doctor for every 400,000 people. No wonder that every church board and charity society is forever meeting deficits, forever passing the hat.

It isn't because we are selfish; it isn't because we don't want to help. It's just because no one has ever put up a great big program to us, and asked us to think of the work of the church in a systematic businesslike way.

The Interchurch World Movement represents the united program of thirty denominations. They have surveyed their whole task, no business could have done it better.

They have budgeted their needs; no business could have a more scientific budget. They have united to prevent the possibility of waste and duplication. At least a million dollars will be saved by the fact that thirty individual campaigns are joined in one united effort.

And they come to the men or women who love America—to you— this week asking you to use them as the channel through which a certain definite part of your income can be be applied to make this a better world.

Only you can determine what part of your income that should be.

It's a good time right now to answer that question. We're passing through the world just once; how much better will the world be because *you* passed through?

United Financial Campaign — April 25th to May 2nd

The INTERCHURCH World Movement of North America

The publication of this advertisement is made possible through the cooperation of thirty denominations.

ORNBAUN NEWS OF PAST WEEK

ORNBAUN, April 25.—Mr. and Mrs. Herbert Ornbaun and two children visited over Sunday with Mrs. Ornbaun's parents in Santa Rosa.

Mrs. Warren Lampson of Geyserville spent last week at the Ogle ranch. Mr. Lampson came up for Sunday and they both returned home Sunday evening.

The friends of Mrs. Harry Newland, nee Daisy Ornbaun, will be pleased to learn of the arrival of a 6-pound baby boy at her home in San Francisco on April 22. Mother and babe are both getting along nicely.

Mansfield Garrett was seen in the valley Sunday.

The home of Mr. and Mrs. Harmon Nobles at the La Rocha Monte Rancho was the scene of a birthday party Sunday to celebrate the fourth birthday of their daughter Marjorie. A delicious dinner was served and the little lady received many useful and beautiful presents. The guests at the party were: Mrs. J. S. Nobles and daughter Helen, Mr. and Mrs. Wess Rickard, Mr. and Mrs. Duke Blaire, Mrs. Nellie Roux and daughter Myrtle, Miss Edith Harmon, Mrs. Minnie Tuckie and the Messrs. Stanley Otis, Bill and Rankin Rickard, Iven Ledford, Sharden Smalley and Charley Patten.

Miss Edith Harmon and Mrs. Minna Tuckie of Belvedere are visiting with Mrs. Harmon Nobles at LaRocha Monte Rancho.

Mrs. W. B. Rowland returned home Monday from a visit with her parents in Santa Rosa.

J. S. Nobles was a business visitor in Sacramento last week.

Quite a number of guests are registered at the Ornbaun Springs hotel the last week.

The Misses Nellie and Pearl Ogle are up from Cloverdale for an extended stay at the Ogle ranch.

J. S. Ornbaun and daughter, Mrs. B. N. Campbell returned home from Santa Rosa week before last.

Ed Davis of Santa Rosa was in the valley a week ago Sunday.

Preparations are well under way for the big opening dance to be given at Ornbaun Springs hotel the 15th of May. A large crowd is expected and excellent music will be furnished the dancers. Everyone come and a good time is assured you all.

C. C. Beebe had an automobile accident Saturday night when his brakes gave way on a steep hill near H. N. Ornbaun's home. His car backed down the hill and turned turtle in the ditch at the bottom of the hill. Mr. Beebe was returning from a trip to Healdsburg and was accompanied by his two children Len and Lula Beebe and Miss Lena Ornbaun, all of whom were in the machine when it turned over, but luckily they all escaped uninjured.

Assessor W. S. Van Dyke and wife were over from Ukiah the last of the week.

W. B. Rowland spent last week at the La Rocha Monte Rancho

WILLITS NEWS OF PAST WEEK

WILLITS, April 27.—The town trustees held an adjourned meeting Monday night for the purpose of organizing the new board. The week previous N. B. Barwell was out of town and so the board adjourned one week.

Trustee Zack Elliott was elected president of the board of trustees. All of the appointive officers were reappointed.

Peter Joseph Nussbaum died suddenly at his home ten miles north of Laytonville, Wednesday night. Coroner Cleveland was summoned and went up the following day and held an inquest. The jury decided that his death was due to natural causes. The deceased leaves a wife and two children. The remains were buried in the Long valley cemetery Saturday afternoon.

Mrs. Helen Hall died here yesterday morning, aged 77 years and 8 months. She was the foster mother of Mrs. E. F. DeCamp, Jr., and had lived here for some years. Some years ago she was paralyzed and was a helpless invalid. The funeral will take place tomorrow.

D. Gardner was arrested at Willits last Saturday by Constable J. M. Whitcomb on a charge of horse stealing. Gardner stole a horse, saddle and outfit from parties living near Petaluma. He was taken to Ukiah and turned over to the sheriff of Sonoma county.

The Bank of Covelo will be opened for business this week. Joe Thomas, formerly of Ukiah, will be cashier.

Max Thelen, son-in-law of H. B. Muir of Willits, has been appointed director general of railroads by President Wilson, vice W. D. Hines resigned. Mr. Thelen was formerly head of the railroad commission of this state.

FORT BRAGG NEWS NOTES

FORT BRAGG, April 28.—John Hurley and Tim Hurley Jr. were called to Fresno Saturday on account of their father, Tim Hurley, being seriously ill with pneumonia. The latter was a pioneer resident of Cuffey's Cove, and was known as an expert spool-tender.

Autos driven by Adolph Backlund and Fred Aulin met in a head on collision on the Willits road Sunday. No one was hurt and the cars were but slightlly damaged.

From a bulletin sent out by the Humboldt State Normal it is noted that Margaret Lima ranked third and Ruby Cotton of Fort Bragg, seventh, for the term of June 19 to Mach 19. Miss Lima is a daughter of John Lima, formerly of Usal.

Miss Austry Nelson, sister of Mrs. Arthur Thompson of Willits, and wellknown on the lower coast, was seriously injured in San Francisco Sunday when she was struck by an automobile. She suffered a fractured skull, broken hips and severe lacerations.

Miss Nelson resides in Berkeley.

Another slide occured on the new grade around the bluff between Juan Creek and Hardy Creek, last week.

It was caused by the ocean washing out the foundation for the loose dirt which came down in the big slide of last year, and through which the new road bed was built.

North coast travel is now obliged to take the old road over the hill, which is in fine shape, with the exception of a mud hole about half way up on the south side.

THUMB IS MASHED WHILE CHANGING TIRE

R. L. Pierson of this city, suffered a painful injury last Sunday, and as a result nearly lost his left thumb. Pierson, who is general manager of the Maddox Trucking Company, which is transporting the materials for the construction of the dam at Gravelly valley, was changing a tire on one of the large trucks which the company operates. A cog in the machinery slipped and his left thumb was caught between the rim and the tire, and severely crushed. Dr. Van Allen was called and dressed the wound.

Sid Smith and wife left last Wednesday for Bell valley for a few days' visit on the Singley ranch.

Edgar Smith left the first of the week on an extended trip through Anderson valley and up the coast as far as Fort Bragg. He will attend to several jobs of surveying during his absence. He was accompanied by his assistants, Oliver Howard and Toughie Broaddus.

Mr. and Mrs. J. P. Bays, prominent residents of Hopland, were among county seat visitors last Tuesday.

Mrs. Taylor Eddie was a Ukiah visitor from Potter valley on a shopping trip last Tuesday.

Announcement

Our new blacksmith shop is now open and ready for business. We are equipped with the finest and most up-to-date machinery and are prepared to do anything in the blacksmithing and wagonmaking line.

Repairing of Broken Automobile Springs Our Specialty

CHARLTON'S BLACK-SMITH SHOP

North State St. - - Ukiah, Cal.

Agent for Planet, Jr., Cultivators

MOTOR LOGIC

That telltale knock conveys important news to
THE WISE MOTORISTS
He knows that every revolution of the engine will weaken it internally. He
WILL CONSULT
Men who are
EXPERT
In righting car wrongs. We employ
MECHANICS
Who understand every phase of motor trouble.

Gowan Bros. Garage
E. A. Gowan and F. W. Gowan personally in charge
North State Street Phone 28

No sir-ee, bob!

No premiums with Camels—all quality!

CAMELS quality plus Camels expert blend of choice Turkish and choice Domestic tobaccos pass out the most wonderful cigarette smoke you ever drew into your mouth!

And, the way to prove that statement is to compare Camels puff-by-puff with any cigarette in the world!

Camels have a mild mellowness that is as new to you as it is delightful. Yet, that desirable "body" is *all there! They are always refreshing—they never tire your taste.*

Camels leave no unpleasant cigaretty aftertaste nor unpleasant cigaretty odor! Your say-so about Camels will be:

"My, but that's a great cigarette"

Camels are sold everywhere in scientifically sealed packages of 20 cigarettes for 20 cents; or ten packages (200 cigarettes) in a glassine-paper-covered carton. We strongly recommend this carton for the home or office supply or when you travel.

R. J. REYNOLDS TOBACCO CO.
Winston-Salem, N. C.

INSTRUMENTS ON RECORD

April 20, 1920

DEED OF TRUST:

Willis B Rowland et ux parties of the first part; C B Shaw & C L Sedgley, parties of the second part; The First National Bank of Cloverdale, party of the third part, dated Apr 15, 1920. E½ of SW¼ of Sec 9 T 11 N R 13 W M D M. To secure the payment of $4000. Payable on or before 12 months. Interest at 8 per cent.

DEEDS:

Lloyd L Devilbiss to G A Devilbiss, dated Apr 4, 1920. E½ of NE¼ of Sec 28 and W½ of NW¼ of Sec 27 T 24 N R 17 W M DM M.

H H Koenig to J D Symons, et ux, dated Apr 17 1920. A portion of E½ of NW¼ of Sec 30, T 18 N R 17 W M D M containing 40.42 acres

MORTGAGES:

Marie Wilsey et vir to Bubby N Tuttle, dated Mar 15, 1920. Lot 4 of Sec 36 T 23 N R 13 W M D M. $270, 1 year, 8 per cent.

William D Davis et ux to Omar Bates, dated Apr 3 1920. Lot 58 of Sec 28 T 23 N R 12 W M D M. $259 payable on or before 1 year at 8 per cent.

CHATTEL MORTGAGE:

Wm J Rosewarne to Otto H Elvers, dated Nov 1 1919. 6 head two-year-old steers and heifers and 1 cow and calf. $100, 5½ months, 10 per cent.

April 21, 1920

DEEDS:

Mrs M Heger to T J Weldon, dated March 31 1920. Lot 8 and 9 of Blk 22 of Town of Ukiah City.

D A Johnson et ux to E H McMillen et ux dated Feb 2 1920. Property situate in City of Point Arena.

CHATTEL MORTGAGES:

H E Davis and H E Dewey to Commercial Bank ofUkiah, dated Apr 17 1920. All fixtures, furniture and equipment of whatsoever kind and nature whatsoever situate in or adjacent to or connected with their place of business on the west side of State street in Ukiah California. $700, note dated Nov 7 1919. Payable one day after date, 7 per cent.

Waino Williams to The First Bank of Savings of Fort Bragg, dated Apr 14 1920. One gasoline motor boat fully equipped. Payable on or before one year, 8 per cent.

ABANDONMENT OF HOMESTEAD:

By Farquhar McRay, dated April 21 1920. Lot 1 of Sec 7, Lot 4 and W 1-8 of SE¼ of SW¼ of Sec 8, NW¼ of NW¼ and W 1-8 of NE¼ of Sec 17 and Lot 1 of Sec 18 T 20 N R 17 W M D M.

AFFIDAVIT.

Of Peter H Dixon as to identity of Farquhar McRay and Mary J McRay.

RELEASE OF MORTGAGE:

David Frost to Fred Fisher and Wm A Gillitt, dated Apr 6 1920. Releases mortgage recorded in book 42 of mortgages at page 306.

HONORABLE DICHARGE FROM UNITED STATES ARMY:

Discharge of Porter L Dyer, dated Apr 26 1919.

April 22, 1920

DEEDS:

John Piniani to Martin and Albert A Brown, dated Apr 15 1920. Lot 52 of Sec 35 T 23 N R 13 W M D M.

John R Bauer to M G Morrison, dated Nov 25 1919. Four mining claims.

Robin Bauer to M G Morrison, dated Nov 25 1919. Four mining claims.

A Fulton to Mark Cubbler, dated Mar 25 1920. SE¼ of SE¼ of Sec 14, NE¼ of NE¼ of Sec 23, W½ of NW¼ of Sec 24, all in T 22 N R 12 W M D M.

Robert Dixon et ux to J C Hurley et ux, dated Apr 20, 1920. Lot of land near Littleriver.

George L Wilcox et ux to Ed R Wright, dated Mar 27 1920. Lots 2, 4, 6, 8, 10, 11, 13, 15,, 16, 17, 18, 19, 20, 21 and 22 of Oak Park Addn to Ukiah.

Ed R Wright to H L Preston, dated Apr 22 1920. Lots 2, 4, 6, 8, 10, 11, 13, 15, 16, 17, 18, 19, 20 and 21 of Oak Park Addn to Ukiah.

George McClendon to Joseph Lang dated Apr 22 1920. NW¼ of SW¼ and W½ of NW¼ of Sec 25; SW¼ of SW¼ of Sec 24 T 13 N R 11 W M D M. Also a certain right of way.

MORTGAGES:

Mary Ann McGimsey and N V McGimsey to A R Johnson, dated Apr 17 1920. Lot in town of Boonville. $200, 1 year, 6 per cent.

John and Ollie Wilsey to Martin and Abert A Brown, dated Apr 15 1920. W½ of W½ of NE¼ and NW¼ of NE¼ of Sec 11 T 23 N R 14 W M D M. $150, payable on or before May 1 1921. 8 per cent.

Martin, Emelie and Albert A Brown to S W Walter, dated Apr 15 1920. Lot 52 of Sec 25 T 23 N R 13 W M D M. $550, 2 years, 7 per cent.

Fred and Mollie Major to James I Hurt, dated Apr 19 1920. $400, 1 year, 8 per cent.

HOP CONTRACTS:

Goddard and Cunningham with Strauss & Co., dated Apr 3 1920. 20,000 pounds of hops for year of 1922 at 40 cents, 10,000 pounds of hops for year 1921 at 45 cents and 10,000 pounds of hops for year 1920 at 50 cents on Fred Van Nader Hop Ranch south of Ukiah.

DEED OF TRUST:

C E Everett, first party, J H Atkins and Lena M Hill, second parties, John E Witherspoon, third party, dated March 29 1920. E½ of Lot 2 Northwestern Addn to Town of Willits, to secure payment of $200.

RELEASE OF MORTGAGE:

James I Hurt to Fred Major, dated April 19 1920. Releases mortgage recorded in book 87 of mortgages at page 64.

April 23, 1920

PATENTS:

United States to Elizabeth J McKinley, dated Jan 8 1920. NW¼ of SE¼, NE¼ of SW¼, and S½ of NW¼ of Sec 25 T 16 N R 12 W M D M.

United States to James D Darby, dated March 27 1919. Lot 1 and NW¼ of NE¼ of Sec 11 and W½ of SE¼ of Sec 2 T 15 N R 12 W M D M.

United States to Joseph B Cummiskey, dated Dec 14 1908. NW¼ of Sec 15 T 12 N R 11 W M D M.

DEEDS:

Joseph B Cummiskey to Grace Marie Cummiskey, dated April 21, 1920. NW¼ of Sec 15 T 12 N R 17 W M D M.

Chas Sheaff et ux to J M Johnson, et ux, dated April 19 1920. Lot of land in Sec 9 T 19 N R 17 W M D M.

Jessie L Shields et vir to Louise V Oncken, dated Apr 23 1920. Lots 1, 2, 3 and 4 of blk of N Wagenseller's Second Addn to Ukiah.

Mary M Souder (formerly Mary M Hoffman) to E L Cunningham and Alex R Thomas, dated March 27, 1920. SW¼ of NW¼ Sec 23 T 16 N R 14 W M D M.

Wm E Weisman et ux to Lucien Cambot, dated Apr 19 1920. Lot in Ukiah on E side of North State St.

MORTGAGES:

A G Englar et ux to Bank of Willits, dated Apr 2 1920. SE¼ of SE¼ of Sec 23 and N½ of NE¼ of Sec 26 and NW¼ of NW¼ of Sec 25 T 21 N R 15 W M D M, containing 160 acres. $500, 5 years, 7 per cent.

Louise V Oncken to Savings Bank of Mendocino County, dated Apr 23 1920. Lots 1, 2, 3 and 4 of blk 7 of Wagenseller's Second Addn to Ukiah and also other property in said addition. $2,000, payable May 31, 1921, 7 per cent.

Lucien Cambot et ux to Commercial Bank of Ukiah, dated Apr 22 1920. Lot in Ukiah located on N side of North State Street. $1200, 1 year, 7 per cent.

CHATTEL MORTGAGE:

Chris Smith and Christ Peterson to W J Walsh dated Apr 23 1920. 25 cows and 1 bull, situated on Heern ranches near Point Arena. $500, payable Nov 1 1920, 7 per cent.

ASSIGNMENT OF MORTGAGE:

B S Hirsch to Commercial Bank of Ukiah, dated Apr 23 1920. Assigns mortgage dated July 12 1919 executed by Lucien Cambot et ux to B S Hirsch, and recorded in bk 82 of mortgages at page 386.

William Ingram to Jennie C Turtle, dated April 23 1920. Assigns mortgage executed by E B Dickie et ux dated Nov 24 1919 and recorded in book 84 of mortgages at page 162.

CANCELLATION OF MORTGAGE:

C A Miller et ux to George P Anderson. Cancels Chattel mortgage recorded in Book 13 of Chattel Mortgages at page 488.

C A Miller to J A S Shomo. Cancels mortgage recorded in Book 13 of Chattel Mortgages at page 484.

April 24, 1920

DEED:

Leonora C Zavitz to Olaf Tannulund et ux, dated Jan 6 19120. Lot in Mendocino.

AGREEMENT:

L G Greenwood et ux and William W Winsby, dated Dec 8 1919. 20.-63 acres in Redwood Valley. Price $1100.

MORTGAGES:

George H Estes to Birdie M Field dated Oct 19 1920. Land in Anderson Valley, near Con Creek. $650, payable on or before three years 6½ per cent.

Columbia and Northern Fishing & Packing Co., to F Kelvenhusen, dated Feb 20 1920. Right of occupancy of land on Noyo River belonging to Union Lumber Company together with personal property thereon $7500, 90 days, 7 per cent.

ASSIGNMENT OF MORTGAGE:

F Kelvenhusen to The First National Bank of Fort Bragg, dated April 22, 1920. Mortgage last above mentioned being recorded in Book 86 of Mortgages at page 191.

Another Royal Suggestion

BISCUITS, BUNS and ROLLS

From the NEW ROYAL COOK BOOK

BISCUIT! What delight this word suggests. So tender they fairly melt in the mouth, and of such glorious flavor that the appetite is never satisfied. These are the kind of biscuits anyone can make with Royal Baking Powder and these unusual recipes.

Biscuits

2 cups flour
4 teaspoons Royal Baking Powder
½ teaspoon salt
2 tablespoons shortening
¾ cup milk or half milk and half water

Sift together flour, baking powder and salt, add shortening and rub in very lightly; add liquid slowly; roll or pat on floured board to about one inch in thickness (handle as little as possible); cut with biscuit cutter. Bake in hot oven 15 to 20 minutes.

Royal Cinnamon Buns

2½ cups flour
½ teaspoon salt
4 teaspoons Royal Baking Powder
2 tablespoons shortening
1 egg
1½ cup water
½ cup sugar
2 teaspoons cinnamon
4 tablespoons seeded raisins

Sift 2 tablespoons of measured sugar with flour, salt and baking powder; rub shortening in lightly; add beaten egg to water and add slowly. Roll out ½ inch thick on floured board; brush with melted butter, sprinkle with sugar, cinnamon and raisins. Roll as for jelly roll; cut into 1½ inch pieces; place with cut edges up on well-greased pan; sprinkle with a little sugar and cinnamon. Bake in moderate oven 30 to 35 minutes; remove from pan at once.

Parker House Rolls

4 cups flour
1 teaspoon salt
6 teaspoons Royal Baking Powder
2 tablespoons shortening
1½ cups milk

Sift flour, salt and baking powder together. Add melted shortening to milk and add slowly to dry ingredients stirring until smooth. Knead lightly on floured board and roll out ½ inch thick. Cut with biscuit cutter. Crease each circle with back of knife one side of center. Butter the small section and fold larger part well over the small. Place one inch apart in greased pan. Allow to stand 15 minutes in warm place. Brush each with melted butter and bake in moderate oven 15 to 20 minutes.

ROYAL BAKING POWDER

Absolutely Pure

FREE

Write TODAY for the New Royal Cook Book; contains 400 other recipes just as delightful as these. Will show you how to add interest and variety to your meals. Address

ROYAL BAKING POWDER CO.
115 Fulton Street
New York City

"Bake with Royal and be Sure"

LIVED LONG WITHOUT FOOD

Many Cases of Genuine Fasting Recorded Among the Many That Were Palpably Fakes.

When the cupboard is bare, and housekeeping funds are low, the poor taxpayer thinks of the fasting of the Carthusian monks, and wonders if that is the practical answer to his problem.

Apart from the obvious tricksters of the traveling fairs, there are many notable cases of genuine fasting.

In the year 1347, Cicely Lidgway was charged with the murder of her husband, and in order to impress the judges with her innocence, she fasted for 40 days and was acquitted, folks considering her salvation as a direct divine intervention.

A well-known American medical man, Doctor Tanner of New York, fasted for 40 days in the summer of 1880, and lost nearly 42 pounds' weight in the process.

Louis Latteau, who died at the age of thirty-three in 1883, was said to have gone without food for 12 years!

Amongst the most famous of the fake fasters was "The Fasting Woman of Tutbury," who claimed to have abstained from food for 20 months. She created a furore before being finally exposed in 1808.

A man named Cavanagh astonished the world by declaring that he had lived without food from February, 1839, until November, 1840, that is nearly two years, but on his statement being disproved he was imprisoned.—London Tit-Bits.

LIGHT THAT YET SHALL DAWN

Glorious Sign Promised, to Denote That All Men Are Determined to Be Free.

Look you, a while ago was the light bright about us; but it was because of the moon, and the night was deep notwithstanding, and when the moonlight waned and died and there was but a little glimmer in place of the bright light, yet was the world glad because all things knew that the glimmer was of day and not of night. Look you, an image of the time to betide the hope of the fellowship of men. Yet forsooth, it may well be that this bright day of summer which is now dawning upon us is no image of the beginning of the day that shall be; but rather shall that day-dawn be cold and gray and surly; and yet by its light shall men see things as they verily are, and no longer enchanted by gleam of the moon and the glamor of the dreamtide. By such gray light shall wise men and valiant . . . see the remedy, and deal with it, a real thing that may be touched and handled, and no glory of the heavens to be worshiped from afar off. And what shall it be, as I told thee before, save that men shall be determined to be free.—William Morris, in "A Dream of John Ball."

Franklin Had His Doubts.

The following speech was made by Benjamin Franklin at the convention which adopted the United States Constitution:

"Mr. President, I confess that I do not entirely approve this Constitution, but I am not sure that I shall never approve it. I have experienced many instances of being obliged by better information or fuller consideration to change opinions even on important subjects which I once thought right and found to be otherwise. In these sentiments I agree to this Constitution, with all its faults, if they are such. I doubt, too, whether any other convention we can obtain may be able to make a better Constitution. The opinions I have had of its errors I sacrifice to the public good. I cannot help expressing a wish that every member of this convention who may have objections to it would with me on this occasion doubt a little of his own infallibility and to make manifest our unanimity put his name to this instrument."

THE KING'S HIGHWAY.

Time was we heard the call of the road
When we were young and gay,
I and my Love from our own abode
Out to the King's Highway.

We smelt the smell of the hay in bloom
And the miles of the scented hay
When the greensward broke into flush and foam
Out on the King's Highway.

We heard the sound of the feeding kine
When dews ran silver and gray,
The sweets of the night were better than wine
Out on the King's Highway.

Now he has taken the road alone
And I have no heart to stay;
I would that I with my Love were gone
Out on the King's Highway.
—Katharine Tynan, in The King's Highway.

Optimistic Thought.

Truth is simple, requiring neither study nor art.

NOTICE TO BIDDERS

Office of the Clerk of the Board of Supervisors, Mendocino County, April 12, 1920.

Sealed bids will be received by the clerk of the Board of Supervisors of Mendocino County, at his office until 10 o'clock a. m. May 11, 1920, for the construcaion of Section 3 of the Navarro Grade, in the fifth road district in Mendocino County.

Specifications for this work are on file in the office of the said board to which bidders are hereby referred.

All bids must be accompanied by a certified check for 10 per cent of said bid, and must be inclosed in a sealed envelope addresed to the Clerk of the Board of Supervisors, and must be indorsed. "Bids for the contsruction of Section 3 of the Navarro Grade," and must be delivered to said clerk prior to the hour specified above. The Board reserves the right to reject any and all bids.

HALE PRATHER,
Clerk of the Board of Supervisors of Mendocino Co.
By C. V. VanDyke,
Deputy Clerk. 29-2t.

NOTICE

I, Paul Bluhm, of the County of Mendocino, State of California, the present owner of the land hereinbelow described, do hereby give notice that I will, on the 7th day of May, 1920, apply to the Register of the State Land Office, at Sacramento, California, for a duplicate Certificate of Purchase, No. 3578, issued to Fred Lehmker, dated September 13, 1901, on Location No. 12844, San Francisco Land District, for the Southwest Quarter of the Northeast Quarter of Section 24, Township 15 North Range 13 West, M. D. M., in the County of Mendocino, State of California, containing 40 acres.

Date of first publication April 2, 1920.

26-5t PAUL BLUHM.

NOTICE OF SALE OF REAL ESTATE

IN THE SUPERIOR COURT OF THE STATE OF CALIFORNIA, IN AND FOR THE COUNTY OF MENDOCINO.

IN THE MATTER OF THE ESTATE AND GUARDIANSHIP OF ELLIS ALTON MOODY, a minor.

Notice is hereby given that the undersigned guardian of the person and estate of Ellis Alton Moody, a minor, will sell at private sale to the highest and best bidder in one lot or parcel the real estate hereinafter described, for cash, lawful money of the United States of America, and subject to the confirmation of the said Superior Court, on or after the 15th day of May, A. D. 1920, at 12 o'clock M of said day at the law offices of Preston & Preston, attorneys for said gurdian, Preston building, Ukiah, California, an undivided one-ninth interest, being all the right title and interest of said minor and being all the right title and interest that said estate, has by operation of law or otherwise, acquired in and to all those certain lots pieces or parcels of land, situate lying and being in the county of Mendocino, State of California, and bounded and particularly described as follows, to-wit:

Lots 4, 5, 6 and 7 in Section six in township twenty-three North of range seventeen, West, M. D. M., and lots 1, 2, 3, 4, 5, 6, 7 and 8 of section thirty-one n township twenty-four, North Range Seventeen, W. M. D. M.

Bids and offers must be in writing and will be received at the law offices of Preston & Preston, Preston building, Ukiah, Californa, or may be directed to the guardan personally at Ukiah, California, in the care of Preston & Preston, or may be filed in the office of the clerk of this court at any time after the first publication of this notice and before the making of the sale.

Deed and abstract at the expense of the purchaser.

MYRTLE M. MOODY,
Guardian of the Person and Estate of Ellis Alton Moody, a minor.
Preston & Preston
Attorneys for Guardian,
Ukiah, California.
First publication, April 23, 1920.
29-4t

UNDERTAKING AND EMBALMING
Cleland's Furniture Store
LICENSED EMBALMER IN CHARGE

ANYWHERE—ANY TIME
MARION TODD JITNEY SERVICE
Marion Todd, Porp; Ukiah, Calif.
Phone 2-W for appointments

NOTICE TO BIDDERS

State Highway Bonds

County of Mendocino, State of California.

TO ALL PERSONS CONCERNED; Notice is hereby given that the County of Mendocino, State of California, will on Friday the twenty-third day of April in the year one thousand nine hundred and twenty, at 10 o'clock a. m., in front of the Court House at Ukiah, California, sell for cash at public auction to the highest bidder fifteen State Highway Bonds of one thousand dollars par value each, numbered 4346 to 4360 inclusive, dated July third, 1911, and maturing July 3, 1927, bearing interest at four per cent per annum, interest payable on January 3, and July 3, of each year.

The right is hereby reserved to reject any and all bids.

The roll call on this resolution was as follows: E. L. Williams, yes; E. M. Ford, yes; W. H. Ross, yes; F. W. Reynolds, yes; A. J. Fairbanks, yes.

Given under my hand and seal this 12th day of April, 1920, at Ukiah, California.

A. J. FAIRBANKS,
Chairman of the Board of Supervisors of Mendocino County.

IN THE SUPERIOR COURT, COUNTY OF MENDOCINO, STATE OF CALIFORNIA.

Marie Clack, Plaintiff, vs. Edward Clark, Defendant.

Action brought in the Superior Court of the County of Mendocino, State of California, and the complaint filed in the office of the Clerk of said County of Mendocino, WELDON & WESSELS, Attorneys for Plaintiff.

The People of the State of California send greetings to: Edward Clark, Defendant.

YOU ARE HEREBY DIRECTED TO APPEAR and answer the complaint in an action entitled as above, brought against you in the Superior Court of the County of Mendocino, State of California, within ten days after the service on you of this summons—if served within this county; or within thirty days if served elsewhere.

And you are notified that unless you appear and answer as above required, the said Plaintiff will take judgment for any money or damages demanded in the complaint, as arising upon contract, or will apply to the Court for any other relief demanded in said complaint.

Given under my hand and the Seal of the Superior Court of the County of Mendocino, State of California, this 9th day of March, A. D., 1920.
(Seal)
HALE PRATHER, Clerk
24-10t.

NOTICE TO CREDITORS

In the Superior Court of the State of California, in and for the County of Mendocino.

Notice to creditors.

In the matter of the estate of Stephen Henry Busch, also known as S. H. Busch, deceased.

Notice is hereby given by the undersigned A. F. Busch, administrator of the estate of said deceased, to the creditors of, and all persons having claims against the said deceased, to file their claims with the necessary vouchers in the office of the Clerk of the above entitled Court, or to exhibit them with the necessary vouchers within ten months after the first publication of this notice, to the said A. F. Busch, administrator of said estate, at the law office of Preston & Preston, Preston Building, Ukiah, California, the same being the place for the transaction of the business of said estate in the County of Mendocino State of California.

Dated April 17, 1920.

A. F. BUSCH,
Administrator of the Estate of Stephen Henry Busch, also known as S. H. Busch, Deceased.
Preston & Preston,
Attorneys for Estate,
Ukiah, Calif.
First publication Apr. 23, 1920.
Last Publication May 21, 1920.

CHRISTIAN SCIENCE SERVICES

Christian Science services are held at 110 S. School street every Sunday. Sunday School at 10 A. M. Lesson sermon at 11 A. M. Wednesday evening testimony meeting at 8 PP. M. All are welcome.

Reading room at the same place open daily from 2 to 4 P. M. except Sunday and holidays.

The subject for next Sunday is "Everlasting Punishment."

TRY A WANT AD—IT PAYS.

Social and Club Activities

Mrs. W. D. L. Held, Editor - Phone 63

The members of Lewis White Post of the American Legion are making the very modest request of a gift of $1,000 from the community to beautify the plot in the cemetery in which they bury their dead and to erect a suitable memorial monument there. Surely they need not ask a second time for so small a sum. Let all respond gladly and freely to their request, so that they may at once carry forward this good work. Let us not withhold doing our part generously to show our appreciation of what our boys did for us.

* * * *

SATURDAY AFTERNOON CLUB MEETING

Miss Carrie Garsey, Mrs. Roberd Thomas and Mrs. H. L. Preston were joint hostesses at a very pleasant meeting of the Saturday Afternoon Club at the home of Miss Garsey on Saturday afternoon. Yellow in masses of buttercups and in trailing branches of Japanese roses prevailed in the decorations of the spacious rooms.

The business session was very interesting, including the report of Mrs. F. E. Rea, chairman of the executive committee of the two Federated Clubs which had so ably handled the affairs of the recent convention, and the reports of the two delegates who represented the club at the business sessions, Mrs. Wm. Cox and Mrs. A. L. Tracy.

Mrs. E. L. Waldteufel sang two very charming solos, Mrs. E. B. Gibson acting as accompanist. Mrs. Cox read a very interesting paper on "Influence of the War on Literature" followed by five minutes of humor by Mrs. P. H. Joseph. Mrs. Cox then concluded the program with a wonderfully well prepared paper on "The Vision of the War Poets for the New World," developing the subject along entirely original lines.

Delicious cakes and ices were then served in cafeteria style, the members gathering in sociable groups while enjoying the very dainty refreshments.

The next meeting will be one of the big events of the year, an Americanization Pageant, and will take place at the home of Mrs. Dr. Stout.

* * * *

REBEKAHS JOURNEY TO LAKEPORT

Thirty members of Cornelia Rebekah Lodge journeyed to Lakeport on Tuesday evening and enjoyed a most beautiful time with the Rebekahs there. Five Lake county lodges were represented at the meeting and the occasion was a much-to-be-remembered one, the Ukiah visitors all coming home with warm appreciation of the hospitality of the Lakeport folks. At seven o'clock a delicious chicken supper was served. The visiting Rebekahs then put on the initiatory ceremonies, four candidates receiving degrees. After the initiation was concluded, a very pleasing program was rendered and at a late hour in the evening, a delightful supper was served. The visitors from Ukiah reached home at an early hour Wednesday morning, full of enthusiasm for the very charming entertainment they had received.

* * * *

MR. AND MRS. PUETT AT HOME

Mr. and Mrs. Joe Puett have returned from their honeymoon trip and are most agreeably located at a pretty home on Adeline street, Berkeley.

FORTNIGHTLY CLUB GIVES DINNER DANCE

The Fortnightly Club held one of its enjoyable parties on Saturday evening in Odd Fellows' hall and the large number in attendance report a most delightful time. The Hunkatin orchestra consisting of Messrs. Walker, Fair, Picou and Church, furnished excellent music. The luncheon was in charge of a committee of men and was served cafeteria style, and proved a very successful feature of the evening. It was expected that this would be the last party of the season but the members are reluctant to bring to an end a series that has proved so delightful, so it is possible that another may be arranged for.

* * * *

EASTERN STAR TO ENTERTAIN WILLITS CHAPTER

Kingsley Chapter, O. E. S., is planning for a pleasant meeting on next Monday evening, when the members of Willits chapter will be their guests. The work of the order will be exemplified by the officers of Kingsley Chapter and an interesting program will be rendered during the evening. May day games will be in order and the refreshments will be served in May baskets, each lady preparing a basket with lunch for two.

* * * *

BAPTIST LADIES HONOR MRS. LE CIEUR

The Baptist Ladies' Aid Society held a very pleasant called meeting in the church parlors on Tuesday afternoon. After tacking three comforters which occupied the working hour of the afternoon, they devoted the remainder of the time to a little surprise in honor of Mrs. Le Cieur, who leaves this week for her home in Portland, Oregon. Delicious ice cream, cake and strawberries were served and a very enjoyable social hour was quickly passed. Mesdames Martin, Layman and McKesson were the gracious hostesses of the afternoon.

* * * *

ST. JOHN'S LADIES MEET

The Ladies' Society of St. John's Church met on last Tuesday afternoon for the yearly election of officers, the following being chosen: President, Mrs. Martha Toles; vice-president, Mrs. Elizabeth Luce; secretary, Mrs. Rena Rains; treasurer, Mrs. Will Van Dyke. Business occupied the most of the afternoon, pleasant refreshments being served and enjoyed after the business meeting. Mrs. R. O. Foster and Mrs. Will Van Dyke being the hostesses of the day.

* * * *

CHILDREN'S PARTIES SATURDAY

Two delightful praties are being anticipated for Saturday afternoon by a large number of little folks. One will be at the home of Louis Hofman when little Felice Louise will be hostess to a number of her friends and classmates. The other will be at the park when Jack and Wakefield Taylor will entertain about fifty youngsters at a delightful outdoor party.

* * * *

DR. AND MRS. THOMAS SAN FRANCISCO VISITORS

Dr. and Mrs. Roberd Thomas leave today for San Francisco to be in attendance at the wedding of Catherine Thomas and Mr. G. F. Johnson, which will take place on May fourth. While down they will take advantage of the opportunity of attending one of Galli-Curci's concerts.

BUNGALOW APRON CLUB FORMED

Not to be outdone by the men of the "Overall Clubs" the Ladies of the Maccabees have organized a "Bungalow Apron Club" in their membership, and will do their part to bring down the excessively high costs of clothing. The members pledge themselves to wear no clothing of other than cotton fabric under penalty of a fine for each offense, though the wearing of old clothes will not be prohibited. This is surely a step in the right direction and the ladies are to be highly commended for what is a truly patriotic effort to better conditions. If enough people will cease buying the high priced goods and clothing there will be an inevitable reduction in prices.

* * * *

MRS. S. L. REA HOSTESS AT BRIDGE

Mrs. S. L. Rea was hostess yesterday afternoon at a very charming bridge party, six tables being played. The guest list included Mesdames Ferris Moulton, Arthur Moulton, Tadlock, Barker, E. B. Gibson, Hildreth, Bond, F. E. Rea, McCowen, Bromley, Dutton, Rowe, Donald Smith, Ernest Ruddick, Arthur Holliday, Young, Clair Smith, Volney Van Dyke, Elmer Albertson, S. E. Gillmore, C. M. Mannon, Stout, Preston, A. McKenzie and Misses Fraser and Redwine. The prize for the highest score was awarded to Mrs. Ferris Moulton, and that for the second highest to Mrs. Tadlock. Delicious fruit punch was served during the afternoon and at the close sherbert and cakes were enjoyed. Roses and jonquils added their decorative note to the attractive Rea home.

* * * *

TIDINGS FROM FORMER UKIAHITES

Letters received here by local friends bear the pleasant tidings of the approaching marriage of Miss Esther Graham to a Mr. Knox, a rising young business man of Berkeley. Miss Graham will be pleasantly remembered by many friends as the pretty little daughter of Dr. M. W. Graham, a former pastor of the local Presbyterian church. The young couple will spend their honeymoon in Yosemite and will make their home in Berkeley.

* * * *

S & C CLUB ENTERTAINED AT GIBSON HOME

The S & C Club was charmingly entertained on last Friday afternoon by Mrs. A. L. Gibson at her home in the western addition. A delicious luncheon was served at one o'clock, and progressive whist followed, Mrs. Hoffine being the fortunate winner of the pretty prize. The house was tastefully colored with wild cherry blossoms.

* * * *

KOSMOS CLUB MEETING

The Kosmos Club will meet Thursday afternoon with Mrs. C. D. Flowers at her surburban home down the valley. The leading topic of the program will be "Bud Life in California" which will be handled by Miss Jessie Stipp. Several musical numbers will be rendered during the afternoon.

* * * *

FLOWER MISSION MAY 7

The flower mission of the W. C. T. U. will be held at the Baptist church next Friday, May 7, at 2:30. All who have flowers are earnestly requested to bring them, in order that there may be a large enough supply to furnish the sick and infirm of the town and vicinity.

* * * *

MRS. HENSLEY UKIAH VISITOR

Mrs. Earl C. Hensley is visiting at the home of her parents, Mr. and Mrs. W. F. Thomas. She will be joined the first of the month by Mr. Hensley who will come up from Oakland to get acquainted with some of the beauties of Mendocino in the springtime.

* * * *

CULTUS CLUB ANNOUNCEMENT

The Cultus Club will meet on Tuesday evening with Mrs. H. E. Davis and Mrs. H. L. Preston as hostesses. The program will be in charge of Mrs. Lobree, Mrs. Bess Eversole and Miss Winifred Hughes.

* * * *

BOYS LEAVE FOR EAST

Paul Lamperti and Robin Gray, two ambitious Ukiah boys, left this week for Detroit, Michigan, where they will take a course in the well-known automobile school situated there.

* * * *

Mrs. J. L. McCracken is slowly recovering from an illness of several weeks duration.

Mrs. Edwards of San Francisco, who has been visiting here with her sister, Mrs. E. J. Duncan, returned to her home last week.

FOSTER'S GROCETERIA

Saturday and Monday Specials

Armour's 2 1-2 Cans Solid Pack Tomatoes—Can ____16c
Gold Medal Brand Catsup—Bottle ____17c
No. 1 Flat Tins Del Monte Grated Pineapple—Can ____17c
8 oz. Cans Sandy Nook Whole Clams—Can ____21c
12 oz. Cans Assorted Jams, fine quality—Can ____21c
1 pound pkgs. H. B. Bird Seed—Pkg. ____15c
Large Pkgs. Sperry's Rolled Oats—Pkg. ____35c
Mrs. Stewart's Bluing, liquid—Bottle ____12c
Ass'd. Flavors Chewing Gum in the Groceteria—3 for ____10c
10c pkgs. Bull Durham Smoking Tobacco—3 for ____25c

$1.00 or Larger Grocery Orders Delivered FREE.

Take a look at our 5—10—15 and 25 cent WINDOW.

The Variety

A. FOSTER UKIAH, CALIF.

Are you full of ENERGY

If not—use Rexall LIVER SALTS

A pleasant, effervescent laxative drink for the relief of Constipation, Torpid Liver, Headache, Nausea, Dizziness and Heartburn. Used also as an auxiliary in the treatment of all Stomach, Liver and Intestinal disorders.

It cleanses the system and makes the world look brighter.

Sold in Ukiah only by

Morris & LeRoy

The Rexall Store

"Just pushin' along treatin' everybody right"

LOCALS

R. E. Dimmick left Saturday for Oregon, called there by the very serious illness of his brother.

Mrs. Alma Heger was a guest for a few days last week at the home of her sister, Mrs. F. T. Barker. She came up with Mrs. Beale who had been visiting a short time in Berkeley.

Mrs. R. M. Barker is convalescent after quite an extended illness.

The Aid Society of the Christian Church held a combined business and social meeting yesterday afternoon in the church parlors. The social hour was in charge of Mrs. Lambert and Mrs. Davidson who served dainty refreshments in the late afternoon. The Y. P. S. C. E. will hold their monthly business and social meeting tonight, with the president, Miss Rose Woolf, in charge.

REPUBLIC TRUCKS ON DISPLAY DRAW CROWDS

F. E. Hoyt, local distributor of Republic Trucks, caused a sensation last Saturday when he put his trucks on display in the vacant lot formerly occupied by the Gracey stables. During the day many people stopped and inquired as to the purchase price, tonnage and equipment of the trucks, and Mr. Hoyt states that there was much favorable comment upon the line of trucks that he had displayed.

The Republic people are specializing on the production of a truck that will fill the needs of the farmer for a truck which is light, yet capable of handling an unusual strain now and then.

Last Rites Sung For Francis Marble

Francis B. Marble, one of the most widely known pioneer settlers of this section, died at his home in this city last Saturday, aged 73 years. The deceased was a civil war veteran and came to this state immediately following the war.

He had lived in this city and in Potter Valley during the latter years of his life.

The deceased is survived by one daughter, Mrs. Jessie Davidson of Willits, and a sister.

Funeral services were held from Cleland's undertaking parlors Wednesday, the Rev. J. E. Moore officiating.

ATHLETE BREAKS ANKLE WHILE PRACTISING JUMP

The strength of the baseball team which is the pride and joy of the local high school was sadly diminished last Tuesday when Lloyd Davidson, who twirls for the team broke his left ankle while broad jumping. He will be out of the game for the rest of the season. Davidson would also likely have made the track team and would have proved a likely contender in both the broad jump and hurdles.

DEMORCRATS SHOULD BE CAREFUL AT PRIMARY

The Democratic ballots at the primary election next Tuesday contain the names of 27 delegates. Only 26 are to be elected, so be careful to stamp only the FIRST 26, as they are the selection of the state central committee. Vote for 26 only, the FIRST 26.

P. I. Lancaster of Willits passed through Ukiah Tuesday, after making a short business trip to San Francisco.

PURITY OF NATURAL ICE

Common Notion That Manufactured Article Is Best Shown to Be Fallacy.

The common remark that natural ice is not so pure as the manufactured kind is somewhat of a fallacy. Practically 99 per cent of all the impurities are cast off by nature in the process of freezing. The remainder of the impurities that are included in the ice die in transportation. Sometimes, of course, even in a healthy, flowing stream, nature slips up and a germ does get locked up in an ice crystal, but this is usually the finish of the troublesome germ, for though the cold does not often kill him the fact he can not roam about and search for food brings on starvation. Some germs die quickly, others live a week, while laboratory tests show that the typhoid germ lives longest—its maximum limit of life while frozen in ice being placed at three months. Since natural ice is usually stored at least ninety days before it is shipped to market, the matter of its purity need not be doubted. Many tests of natural ice have shown that it is far more pure than the city water of most communities.—Floyd W. Parsons in the Saturday Evening Post.

Japanese Rent Profiteers.

The renting agents of Kobe, being accused of extorting higher rents without the consent of the owners of the houses, have brought down upon themselves strict regulations by the governor, according to the bulletin of the Japan society. The new rules specify that rental agencies must not be conducted by "minors and incompetents, people who have been sentenced to more than one year's imprisonment (unless sincerely repentant), unredeemed bankrupts, and persons of bad behavior and dangerous to public morality."

Far East Short of Rice.

The crop failures in the far East are causing grave anxiety in British North Borneo, and the prices of Siamese rice are more than three times as high as two years ago. The shortage is even now so acute that a food controller has been appointed. The government conducts the import of rice through agents, and the laborers on the estates have been rationed.

Savings Bank of Mendocino County still pays four per cent interest per annum on savings accounts. One dollar, or as much as you like, will start an account. Save something for a rainy day while you are making. It will not always rain gold or even treasury certificates. 29-3t

Clothes That Wear

IN THESE DAYS WE MUST BE SURE THAT WE ARE GETTING VALUE WHEN WE SPEND OUR MONEY.

VALUE IN CLOTHES MEANS THAT YOUR SUIT WILL LOOK WELL AND WEAR WELL.

OUR HIGH GRADE WOOLENS ARE GUARANTEED TO WEAR. OUR TAILORING INSURES CORRECTNESS IN STYLE AND FIT.

P. E. LINDSTROM

Ukiah, Calif.

Dry Goods Dep't

Remnant Sale Today

Hundreds of remnants at remarkably low prices

Shoe Department

Infants' and Children's good leather shoes, while they last

65c a pair

Misses' and Children's Shoes and Sandals, all sizes, extra values

95c a pair

Boy's good leather Shoes in all styles and sizes

$2.15 a pair

Grocery Department

Keep Your Eye on Our Saturday Grocery Special.

C. Hofman Co.

SHORT ITEMS OF INTEREST INCLUDING PERSONAL NOTES CONCERNING LOCAL PEOPLE

Henry Hopper is convalescing from an attack of mumps.

Chas. Sternberg, urbane manager of the Cecille hotel, was a visitor to Fort Bragg on business the first of the week.

Frank Hawn, formerly a resident of Potter Valley, but now living in Modesto, is visiting with his son, Ernest, in this city for a few weeks.

Conrad Gschwend came down from Sherwood on business during the latter part of last week.

Henry Meyer Jr. of San Francisco spent a few days during the first part of the week on a fishing trip to Indian Creek.

Wool men, attention! We carry wool bags and twine and will be pleased to quote prices. Cox Hardware Co., Ukiah, Cal.

Oscar Sanford and wife motored over from their Lakeport ranch the first of the week for a short visit with Mr. and Mrs. Ed Sanford at the ranch east of town.

Mr. and Mrs. Jack Philbrick and children and Miss Wilson, of Comptche section, were here the latter part of last week for a short visit.

Wiley Pickle and family, of Potter valley, were Ukiah visitors last Saturday.

Mrs. A. L. Ford and children of Redwood valley, were Ukiah visitors last Monday.

Albert Tarwater and wife, of Boonville, were among the prominent residents of Anderson valley in town the first of the week.

Rent a Safe Deposit Box at Savings Bank of Mendocino County, and secure absolute safety for your Liberty Bonds, title deeds and other valuable papers. 29-3t

Dr. L. K. Van Allen and family departed last Tuesday for Des Moines, Iowa, and other parts of the East.

Chas. Mathews is here for a visit with his mother, County Auditor J. J. Mathews.

VICHY SPRINGS OPENING

To the Citizens of Ukiah

Tomorrow, Saturday, May 1, will be held the formal opening for the season of Vichy Springs. You are each and every one of you cordially invited to be present. A special dinner will be given at 5:30 p. m., for which a rate of $1.50 will be made. There will be dancing in the evening, for which music will be furnished by Ukiah's Hunkatin Jazz Band. A supper will be served after the dance.

Other entertainment will be provided in order to make the occasion a thoroughly enjoyable one.

I shall be pleased to be honored by your presence and shall endeavor to make you all feel the good fellowship of the occasion.

VICHY SPRINGS

Eugene E. Schmitz, Manager

JOHNSON IS FAVORITE IN HI SCHOOL BALLOT

Senator Hram W. Johnson was the favorite for president in the election held at the high school last Tuesday morning. Out of a possible 124 votes Johnson polled 68. The Democratic electors, with not preference stated, were second with 29 votes, Herbert Hoover ran third with 27 votes. The Prohibitionists were evidently not among those present for they did not cast a vote.

Sample ballots, such as are being sent out to the voters in the county, by the county clerk's office were used in the election. Principal I. M. Brazier was general master of ceremonies, and the Misses Elysse Van Dusen and Lempie Sandelin formed the election board.

HIGH SCHOOL PLAY UCCESSFUL HERE

The four-act playlet, "Blundering Billy" put on at the Victory theatre last Monday evening, was eminently successful in every respect. A large crowd turned out to witness the performance, and evidenced their approval of the live comedy which existed throughout.

In a play of this character there was no chance for any particular "star" to be picked out, for the play was well rounded, and each character had a major part to perform.

The enterprise of the Potter valley high school is to be commended, for as Miss Alice Hardisty, who played one of the leading roles, puts it, "We didn't expect to make much money, but merely wanted to advertise our high school."

TWO FISHERMEN CONVICTED

Ole Olesen and Robert White, two Fort Bragg fishermen arrested several months ago charged with illegal seining in the Noyo river, were tried at Fort Bragg Wednesday before Judge Whipple, District Attorney McCowen going over to conduct the prosecution.

The jury brought in a verdict of guilty after being out about twenty minutes.

The two will come up for sentence next Friday.

BENEFIT DANCE AT STATE HOSPITAL

There will be a dance at the asylum this evening, given by the employees of the state hospital for the benefit of Dan Camern, whom his friends are sending to Arizona on account of his health.

Music will be furnished by a ten-piece orchestra.

The object is a most worthy one and many local people should aid by their attendance.

FRAZIER IS ACQUITTED OF FORGERY CHARGE

Claude Frazier, the Fort Bragg rancher who was tried for forgery last week, was acquitted Friday after the jury had been out only a short time. Frazier, whose actions have involved him in a legal net wherein he was faced with both criminal and civil actions, was accused of signing the name of his father, James Frazier, to a note for $1,000 loaned by Mrs. Pedrozetti. The defense seemingly established that it was the custom of the son to sign his father's name when transacting business, since the father turned over the management of the farm to his son.

In the civil action, from which the criminal charge sprung, the court found that the elder Mr. Fraizier was not liable for the payment of the note, and a judgment was entered against Claude Frazier for $1090.87.

At the time of the filing of the first suit the First National Bank of Fort Bragg filed suit against Claude Frazier, James Frazier, Robert Ross and F. McCray to recover on a note purported to have been signed by all of the defendants and for the sum of $2350. This matter was postponed until after the hearing of the criminal charge and has been set for May 20. Ross admits having signed the note, and McCray states that he signed a note for that sum, but dosen't believe that the note offered as evidence is the one he signed.

CARD OF THANKS

We wish to thank the friends and neighbors for the many acts of kindness extended during the illness and on the occasion of the funeral of our father and brother, Frank Marble.

Jessie E. Davidson
Mrs. J. T. Brown.

VICTORY THEATRE PROGRAM

FRIDAY, April 30.—Universal feature in six reels. A Western Drama in two reels.
Admission, 11c and 22c

SATURDAY, May 1.—Owen Moore in "Piccadilly Jim," and Fox's Sunshine Comedy.
Admission, 11c and 22c

SUNDAY, May 2.—"Poor Relations" a Brentwood Special. Pathe News and Comedy.
Admission, 11c and 22c

TUESDAY, May 4.—"Branding Broadway" with Wm. Hart. The Village Smithy, two-part Mack Sennett Comedy.
Admission, 11c and 22c

WED. and THURS., May 5&6.—"The Sage Brusher" a seven reel western picture, and a good one.
Admission, 11c and 33c

THE BEST THERE IS

Is none too good for you. That is why customers always return to our Restaurant, because we serve the best food money can buy.

Have you ever tried our coffee?
"The Proof of Our Merit is in the Eating."

Standley Street
Opposite Court House

THE LIBERTY CAFE

AVIATORS WILL AID IN MEMORIAL DRIVE

Lieutenant Woodworth, accompanied by Captain McGraw and Pilot Lynn S. Melendy arrived in town through the air Wednesday evening, making their trip to this place in their 140-passenger Liberty Standard aeroplane.

Pilot Melendy, who is an instructor in the Redwood Aviation school at Redwood City, has already made several flights over the town, executing some extremely clever nose dives and flip flops yesterday afternoon.

Five per cent of the proceeds that are netted in the passenger-carrying trips will be turned over to the American Legion memorial fund, which is being raised by Lewis White Post to equip their burial lot which was recently donated to them by the local lodge of Masons.

While making a landing yesterday afternoon the rudder of the machine was injured and no more flights will be made until the injury is repaired. It was formerly the intention of the aviators to remain here only until Sunday but it is thought that their visit will be extended a day or two on account of the mishap.

SMASHES FINGER WHILE LOADING TRUCK WITH RAILS

B. F. Maddox, head of the Maddox trucking company, smashed the middle finger on his left hand yesterday while loading one of the trucks with rails. Several of the rails with which the truck was loaded, had slipped partially off of the truck bed. Maddox was lifting them back on again, when the accident happened. A doctor was called and the wound dressed. Although the finger was smashed severely it is not thought that the bone was injured.

DEMORCRATS SHOULD BE CAREFUL AT PRIMARY

The Democratic ballots at the primary election next Tuesday contain the names of 27 delegates. Only 26 are to be elected, so be careful to stamp only the FIRST 26, as they are the selection of the state central committee. Vote for 26 only, the FIRST 26.

HUNKATIN WILL PLAY FOR LEGION DANCE

The Hunkatin Jazz orchestra have been engaged by the American Legion boys at Lakeport to play for the big Legion dansant that is being pulled off in that city to-night. A number of the younger set are planning on going over from here, for it is stated that the Lakeport boys have made elaborate preparations for one of the best dances of the season.

THE PRESBYTERIAN CHURCH

Morning service 11 a. m. A service for everybody. Sermons for all ages. Evening service 7:30 p. m. Subject: "The Ouija Board, or Can We Communicate with the Dead." Mid-week service Wednesday evening. A congregational meeting to discuss "New Era Programs." Sunday school, Sunday morning at 10.

W. W. BRECKENRIDGE, Pastor.

Mr. and Mrs. P. I. Lancaster and family motored down from Willits during the latter part of the week.

AGED PIONEER WOMAN LAID TO HER FINAL REST

HEALDSBURG, April 28.—Mrs. Margaret Johnson, the aged mother of T. J. Johnson of this city, died at her home on the Hall ranch, in the Mill Creek section yesterday at the age of 80 years and seven days. The funeral was held today.

Deceased was a native of Tenessee where she was born April 20, 1840. She came to this section 60 years ago, spending most of her life on the coast in the vicinity of Gualala, Fort Bragg and Mendocino. Some years ago she moved to Healdsburg and has been living on the Hall ranch since that time.

Her husband and daughter, Lizzie McClellan, died some time ago, and the son is the only surviving member of the family.

WANT ADS.

1c a word 1 time; 2c for 3 times. 3c for 6 times. Minimum of 25 words.

NEW THIS WEEK

FOR SALE CHEAP—20-h. p. steam tractor in good condition; write for price, or better, see W. M. Irwin, Route 1, box 161, Santa Rosa, Cal. 30-9tp

FOR SALE—About 80 head Angora goats, nannies, kids and wethers. C. A. Myers, Box 102, Hopland, Cal. 30-3tc

LOST—Tuesday night, either on Clay St., or the highway south of town, brown canvas bag, containing tent and stakes. Return to Taylor Brothers Garage and receive reward. 30-1tc

FOR SALE—Buick four-cylinder Roadster, in first-class condition. Apply to F. E. Hoyt, Ukiah Garage, Ukiah. 1-tc

FOR SALE

FOR SALE—Brand new four-horse team, Studebaker wagon, cheap. Could be seen at Bell's Feed Yard, Ukiah. 28-3tp.

FOR SALE—Red mare, 10 years old; will work single and double. Reasonable price. Please inquire at Lucien Reynaud, Redwood Valley. 28-3tp

FOR SALE—Five-acre place close in. House, barn and outbuildings; family orchard and good growing crop. Apply to Will Collier, Ukiah, Cal. 29-3tp

FOR SALE—Two Jersey bulls, ready for service. One registered. One good grade. Both yearlings. W. H. Alfred, Loleta, Humboldt Co. California. 26-tf

FOR SALE—Registered white-faced Hereford bull. Address N. B. McGahan, Cloverdale, Calif. Phone 90F21, Cloverdale. 26-tf

FOR SALE—Five room cottage in Ukiah. Lot 60x120, screen porch, sleeping porch, hot and cold water, bath and stationery wash trays. A comfortable little home. Inquire at this office. 20-tf

WANTED

WANTED—Colored man (married) desires position as truck driver. Five years as sergeant chauffeur in U. S. Army. Wm. Baker, 117 Napa Street, Napa, Cal. 29-6t

WANTED—Men or women to take orders among friends and neighbors for the genuine guaranteed hosiery, full lines for men, women and children. Eliminates darning. We pay 50 cents an hour for spare time or $24 for full time. Experience unnecessary. Write International Stocking Mill, Norristown, Pa. 19-12t

MISCELLANEOUS

PASTURE—for 60 to 75 head of cattle, or 400 to 500 head of sheep. Available from May 1 to September 15. Good fences, plenty of water at very low rate. For information see or write to Giannini Brothers, Redwood Valley. 28-3tp

DRESSMAKING—All kinds. Specialize matching up materials. Orders taken for plaitings, picoting, hemstitching, ombroidery, buttons and button holes.

IDA PRITCHETT,
Williams Bldg.,
27-6tf. Main St., Willits, Cal.

Windsor Cuts the Price
EYE OPENER SALE

A New Store—New Goods—New Prices.

We are going to let the people of this community know what a REAL BARGAIN is.

We are going to give them an ocular demonstration of what it means really to CUT PRICES.

Hence, this EYE OPENER SALE. You'll see at this important event, values greater than any that have ever greeted your eyes before.

Watch for Opening Date

204 S. State St. McKinley Bldg.

ATTENTION!
TAN BARK PEELERS

Between May 15th and June 1st we will require the services of a great many No. 1 bark peelers.

For particulars address

SUNSET TRADING & LAND COMPANY
Willits, California

HOPLAND NOTES

HOPLAND, April 27.—John R. Walker, a prominent business man of Hopland for ten years, passed away at 10 a. m. Tuesday, April 27, 1920. Mr. Walker was aged 60 years, four months and eleven days. He was born at San Mateo, California, was a member of Willopi Tribe, Independent Order of Red Men. He will be buried from Glynn's Undertaking Parlors, San Francisco, Thursday, under the auspices of the Native Sons of the Golden West, of which he was a member.

Mr. Walker had been in rugged health for many years, but full of courage and energy, he made a brave, manly fight. He has had symptoms of paralysis during the past year, and last week had a distinct stroke of apoplexy, from which he did not recover. He leaves of immediate relatives his widow and four daughters and two sons: Mrs. Herbert E. Hardy of San Francisco; Miss Mabel, a teacher, Christine; and Jacqaline of Hopland; William J. Walker of San Mateo and Chas. J. Walker of Vallejo, Cal.

The whole community is in sorrowful sympathy with the bereaved family. A sister of Mr. Walker, Mrs. J. H. Coleman of Vallejo, also survives him.

R. E. Shimmin, cashier of the Bank of Hopland, attended at Healdsburg last Saturday a conference of the "Group Eight of California Bankers' Association," embracing Mendocino, Lake, Sonoma and Marin counties.

We are informed by one of the heirs of the "Thatcher estate" that the Thatcher hotel property has finally been sold for hotel purposes, and will very soon be opened to the public under new name and administration. Mr. Kemp of San Francisco, attorney for the estate, conducted the sale. He was in Hopland last week-end.

Foster Company is building a new machine shop and implement house costing $8,000.

A. D. Oliver, vice-president of Wells-Fargo Nevada National Bank, with Mrs. Oliver, was about Hopland during the past week.

A. M. Sallinger, a prominent merchant of Oakland, came up to look after his great interests about Hopland this week.

The Community May Day Picnic will be held at "Pepperwood Park" at McDowell Springs with a whoop to-morrow, Saturday. Everybody and his cousin, with games and prizes worth while, plenty of lunch please, confections for sale on the ground, etc.

William J. Walker and family came up from San Mateo last Saturday to see his sick father and render what help might be possible.

J. E. Beatley, contractor and builder of Cloverdale, is moving a crew to the Mendocino Mining & Milling Company's holdings, for emergency service. Guess again.

A. C. Rager, a truck man, a member of a family of thirteen children, brought up in Cloverdale, is moving Parris Pacini back to the Crawford ranch, after an absence of several years. Large community is good enough for Parris.

Mrs. Larkin Kelsay and her sister-in-law, Mrs. Byrn, are visiting the Kelsay brothers at the Turkey Ranch on the mountain, near Hopland.

Mrs. Berthenia Gordon, aged 72, died in Oakland of pneumonia last week, following an attack of influenza. She was taken to her Texas home for burial. She was a sister to William and Larkin Kelsay.

S. L. Spring is moving from Oakland to Cucamonga. The J. & K. Express Company of Oakland made the trip in less than a day, with a capacity truck of five tons, pneumatic tires.

Frank E. March, a Hopland boy of twenty to thirty years ago, ex-service man, and now belonging to the P. O. force of San Francisco, is visiting the old haunts, and enjoying the company of old friends in and about Hopland. He remembers some thrilling incidents of "ye olden days."

Mrs. Clara Hardy of San Francisco has been visiting Hopland on account of sickness and death of her father, John R. Walker.

Mr. and Mrs. Warren Davis of Santa Rosa, made a visit with the Doty family last Sunday.

Mrs. Baily of Santa Clara, mother of Mrs. Wood of our grammar school faculty, has been very sick with pneumonia, is improving. Mother and daughter at present live at Duncan Springs, Hopland.

Mr. J. D. Waterman, of the house of William Cluff & Co. is doing business in Hopland this week.

Mr. and Mrs. R. E. Shimmin, Miss Evelyn, Master James Shimmin, Mrs. Ruth Hixson, Miss Faught and H. M. McKnight, enjoyed a great picnic at McDowell Springs Tuesday afternoon, trying out the grounds and waters, selected for the May Day picnic tomorrow. They took in also the Hixon ranch, which formerly included the McDowell Springs ranch, now owned by Mr. Abert. They all enjoyed a brilliant ruby sunset and finally a moonlight ride. They recommend the road, water, park and grounds as ideal.

Joseph Muller is moving from San Francisco to part of the Thompson place.

E. A. Easterbrook of Lakeport, is transporting from Hopland a fine new gasoline launch for private pleasure. It's a beauty and will carry twenty passengers.

E. J. James, manager of the Sage Land & Improvement Co.'s interests in this county, was up from Santa Rosa the first of the week.

NOTICE FOR PUBLICATION OF TIME APPOINTED FOR PROBATE OF WILL.

In the Superior Court, County of Mendocino, State of California.

PROBATE

In the Matter of the Estate of FRANK B. MARBLE, Deceased.

Notice is hereby given, that Friday, the 14th day of May A. D. 1920, at 2 o'clock p. m. of that day, and the Courtroom of said Court, at the Court House, in the County of Mendocino, State of California, have been appointed as the time and place for proving the will of said Frank B. Marble, deceased, and for hearing the application of Jessie Davidson for the issuance to her of Letters Testamentary thereon. And all persons interested in said estate are notified to then and there appear and show cause, if any they have, why said will should not be admitted to probate, and Letters Testamentary thereon issued to said petitioner.

HALE PRATHER, Clerk.

THOMAS & THOMAS, Attorneys for Petitioner.

Dated April 29, 1920. 30-3t

EDITOR-PRINTER DIES AT SACRAMENTO HOME

Stonewall Jackson Matthews, brother of Mrs. L. W. Burris and a half brother of Miss Millie Matthews and Constable Oscar Matthews, all of Santa Rosa, died in Sacramento Wednesday morning following a stroke of apoplexy Saturday from which he never rallied.

Mr. Matthews was a native of Marysville and for many years past had been connected with the State Printing office in the capitol. He was connected with the Berkeley Gazette under Friend W. Richardson, now State Treasurer, for many years prior to going to the State Printing office.

He was editor of the Republican "Press" in this city over 20 years ago.

The deceased leaves a widow and two children, Mrs. Wendall Marshall of Sacramento and Claire Matthews of Seattle. A brother, James R. Matthews, died some years ago.

Mr. Matthews was well known throughout the state. A large circle of friends will hear of his death with genuine regret and all will unite in extending sympathy to the bereaved wife and children who have lost a most devoted and loving husband and father.

Funeral services were held at Sacramento yesterday afternoon after which the body was cremated.

GREENWOOD ELOPERS OCCASION BIG STIR

ALBION, April 23. Some stir was caused here the latter part of this week by the arrest of a Mexican, Francisco Silva, and the events that led up to his getting himself in the toils of the law. It seems that he ran away with the affections and person of Mrs. Sydney Love, also a Mexican, taking the lady away from Greenwood, where she was residing with her husband, an employee in the Greenwood mill and bringing her to this place, where he hid her away at first in the Roma hotel. Love shortly appeared on the scene here and meeting Silva in the hotel dining room drew a revolver, but he was disarmed shortly and when the revolver was examined it proved to be unloaded. Shortly after this Love had a fainting fit and it required the services of Dr. Wolff to bring him to. The Mexican was arrested and taken to Greenwood by Constable Buchanan, but his wife returning to him at Greenwood, Love refused to prosecute and Silva was turned loose.—Mendocino Beacon.

REDWOOD VALLEY

REDWOOD VALLEY, April 28.—Mrs. Oscar Hollingsworth gave a birthday party last Saturday in honor of her daughter Alma's birthday. Fifteen girl friends were present.

Saimi Johnson plays the piano for the Sunday school now as well as teaching the beginners class.

Next Sunday the Sunday school will have a picnic after Sunday school.

Miss L. Kistler spent the week-end in Ukiah visiting Mrs. M. J. Fancher. Mrs. Fancher spent Sunday night at the Kistler home.

An electric power line, another telephone line, the Union school and proposed increase of the assessment roll were among the subjects discussed at the Improvement Club Saturday night.

The club is planing a social for the next regular meeting night, May 8th.

George King has purchased a new Chevrolet, and runs it like an old hand at the "biz" already.

Pete Fornasero is the proud owner of a new Ford.

We have three fine pieces of Early Bart wheat in the valley this year. J. W. Cowen, Nels Hedlud and Peter Fernback are the owners. The prospects for hay and grain are exceedingly good this year.

A strong delegation of Redwood Valley Farm Bureau members visited the Calpella Center last Thursday night. After the program was finished refreshments, consisting of ham sandwiches, cake, cookies and coffee were served, and the Redwood people went home feeling much better than they did when they came. Those who made the trip were: President, J. W. Cowen, Mr. and Mrs. Fred Goudge, Mr. and Mrs. Gus Page, Miss Gladys Page, and Messrs. Martin, Yates, Wells, Burns, Tull, and Jameson.

Dorothy Davis and Lucine Reynaud won a prize of $1 each for writing the best essays on alcohol. The contest was conducted by the W. C. T. U.

Gene Hopkins and George Shattuck were over from Upper Lake on business this week.

POLITICAL ANNOUCEMENTS

FOR SUPERVISOR--2ND DISTRICT

E. M. Ford, incumbent, announces his candidacy for supervisor of the Second district, subject to the primary election Tuesday, August 31, 1920. The support of the voters is respectfully solicited.

FOR SUPERVISOR—2ND DISTRICT

Nicholas Cocking announces himself as a candidate for the office of supervisor of the Second district, subject to the primary election, Tuesday, August 31, 1920. The support of the voters is respectfully solicited.

FOR SUPERVISOR 1ST DISTRICT

E. L. Williams, incumbent, announces his candidacy for Supervisor of the First District, subject to the primary election, Tuesday, August 31, 1920. The support of the voters is respectfully solicited.

FOR SUPERVISOR 2ND DISTRICT

J. V. Ray announces himself as a candidate for the office of Supervisor of the Second District, subject to the primary election, Tuesday, August 31, 1920. The support of the voters is respectfully solicited.

FOR SUPERVISOR—2D DISTRICT

J. M. Luce hereby announces his candidacy for the nomination as supervisor of the second district, subject to the decision of the voters at the primary election, Tuesday, August 31, 1920, and respectfully asks the consideration of the voters on that date.

DR. J. H. HANSEN
Osteopathic Physician
Office in Eversole Bldg.
Hours, 10 to 12; 2 to 5 Phone 200.

DICK G. PENLAND
Insurance Agent and Notary Public
Office with Preston & Preston.
Ukiah, Cal.

Phone 251-R.
KEITH C. EVERSOLE
Attorney-At-Law
Practicing in all State and United States Courts
Masonic Bldg. Ukiah, Cal.

W. D. L. HELD
Attorney-at-Law
Will Practice in all Courts
Office--Masonic Bldg. Ukiah, Cal.

HALE McCOWEN, JR.
Attorney at Law
Will practice in all State and Federal Courts. Office in Court House
UKIAH, CAL.

PRESTON & PRESTON
Attorneys and Counselors at Law
Will practice in all State and Federal Courts.
UKIAH, CAL.

THOMAS & THOMAS
Attorneys and Counselors at Law
Will practice in all State and Federal Courts.
Office—In Preston Building, Corner School and Perkins streets.
UKIAH, CAL.

T. J. Weldon A. L. Wessels
WELDON & WESSELS
Atorneys and Counsellors at Law
Practice in all State and Federal Courts
Office—Weldon Bldg, 120 N. School Street, Ukiah, Cal.

G. E. REDWINE
Attorney at Law
Will practice in all state courts. Office upstairs in Savings Bank Bldg. Cor School and Standley Sts., Ukiah, Cal.

LILBURN I. GIBSON
Attorney-at-Law
Will practise in all State courts.
Office—School St., So. of Christian Church, Ukiah, Cal.

Phone 706-J
WILL VAN DYKE
Attorney at Law
Preston Building Ukiah, Calif.

M. H. IVERSEN
Attorney and Counsellor at Law
Office: Room 10, Marks Bldg.
UKIAH, CAL.

NO REST—NO PEACE

There's no peace and little rest for the one who suffers from a bad back, and distressing urinary disorders. Ukiah people recommend Doan's Kidney Pills. Be guided by their experience. Ask your neighbor.

Mrs. J. W. Wilson, 208 Scott street, Ukiah, says: "I can certainly praise Doan's Kidney Pills for they cured me of knidney complaint from which I suffered for a long time. I had severe pains through my hips and often at night could get no rest because of the misery I was in. I felt tired all the time and had no energy to do anything. I read the accounts of Doan's Kidney Pills and got a box and in a short time I could see a great improvement in my condition. After using four boxes every pain was removed and I felt as strong and well as ever. Doan's cured me after other remedies had failed and I certainly recommend them to anyone suffering as I did." (Statement given March 12, 1910.)

On February 16, 1920, Mrs. Wilson said: "I never miss a chance to recommend Doan's Kidney Pills after what they have done for me and I can't say too much in praise of them."

Price 60 cents at all dealers. Don't simply ask for a kidney remedy—get Doan's Kidney Pills—the same that Mrs. Wilson had. Foster-Milburn Co., Mfrs., Buffalo, N. Y.

Butter Wrappers

We carry them in stock and furnish them blank or printed.

DISPATCH-DEMOCRAT
Ukiah, Cal.

WINCHESTER
HOTEL-3rd and MARKET ST.
SAN FRANCISCO
Centrally located—close to theatre and shopping districts
600 single and family rooms
200 baths FREE for guests
Rates 75c day and up
SPECIAL WEEKLY RATES
FREE BUS to and from all depots and ferries
M. J. GRAHAM, MANAGER

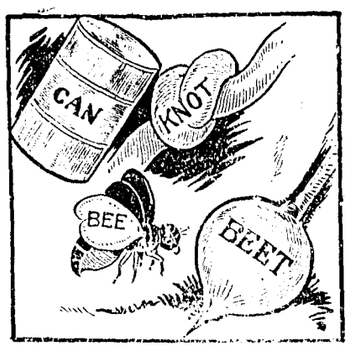

Note the collars, shirts and etc., you get back from this Laundry. See how correctly finished they are. They can knot bee beet. To be a patron of this Laundry means longer life and better finish to your linen. Test it. Try our family washing (rough dry) **Phone 70-W. Our wagon calls to and delivers to all parts of this city 6 days a week.**

UKIAH STEAM LAUNDRY
Phone 70-W.
East Clay St. :-: Ukiah, Cal.

GOLDEN WEST HOTEL
Fred P. Plagemann, Prop.
SAN FRANCISCO
200 ROOMS
100 PRIVATE BATHS
RATES
$1.00 and up detached bath
$1.50 and up with private bath
RESTAURANT IN CONNECTION

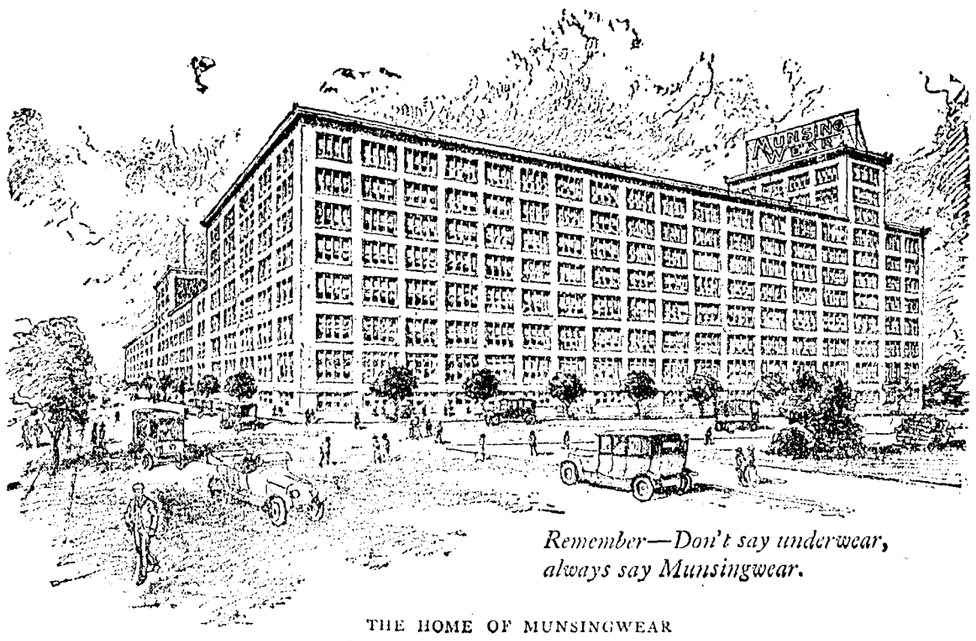

Remember—Don't say underwear, always say Munsingwear.

THE HOME OF MUNSINGWEAR

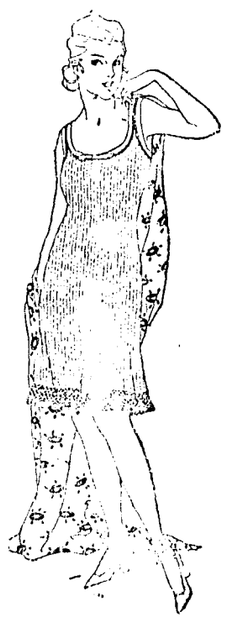

IS it worth something to you to know that when you buy Munsingwear in a certain fabric, you can depend on its being identically the same quality this year and next as it was last year and the year before—even if you have to pay more?

The fact is that Munsingwear prices have not kept pace with the increased cost of materials, because the savings resulting from the enormous production and purchasing power of the Munsingwear Mill are passed on to the public.

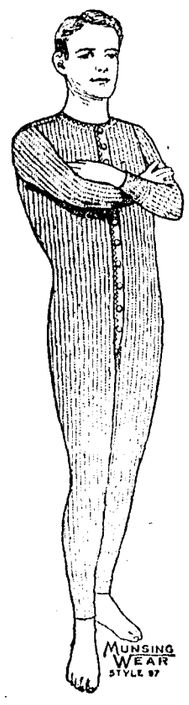

Jamison Bros. Co.

Birth Announcements

The last word in birth announcements. Blue or pink bordered cards tied with ribbon to match border and printed with the names of the parents and the wee arrival. Inside and outside envelopes.

Call and see Samples.

DISPATCH-DEMOCRAT

Ukiah, Calif.

French-American Cleaners, Dyeing and Hat Works

Mens' and Women's suits cleaned, pressed and repaired

Difficult work a specialty

A. SANCHEZ

110 S. School St. Phone 169

UKIAH AND WILLITS STAGE

MARION TODD, PROP.

Leaves Ukiah at 9:30 p. m., arriving at Willits at 10:50 p. m.

Leaves Willits at 5:20 a. m., arriving at Ukiah at 6:50 a. m., and connecting with the Northwestern Pacific southbound morning train.

"Cold In the Head"

is an acute attack of Nasal Catarrh. Persons who are subject to frequent "colds in the head" will find that the use of HALL'S CATARRH MEDICINE will build up the System, cleanse the Blood and render them less liable to colds. Repeated attacks of Acute Catarrh may lead to Chronic Catarrh.

HALL'S CATARRH MEDICINE is taken internally and acts through the Blood on the Mucous Surfaces of the System.

All Druggists 75c. Testimonials free.

$100.00 for any case of catarrh that HALL'S CATARRH MEDICINE will not cure.

F. J. Cheney & Co., Toledo, Ohio.

PEARL OIL

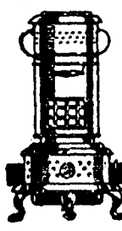

(KEROSENE)

HEAT — COMFORT

STANDARD OIL COMPANY (CALIFORNIA)

HOME SERVICE

These desiring information or assistance in regard to obtaining

Delayed allotments and allowances.

Bonds not delivered.

Bonus.

Travel pay.

Arrears of pay.

Insurance payments.

Conversion of Insurance.

Compensation.

Vocational training.

Clothing and Equipment returned to the Government.

Victory Buttons. etc.

may obtain the same by applying to Miss Carrie Garsey at her home, 404 S. State Street between the hours of 10 and 12 A. M. on Saturdays and 4 and 5 P. M. on other days. 50-tf

Visiting Cards--

We guarantee style and quality. Latest type faces, including the Astor text, the very latest.

Engraved of printed.

Bring us your old plate for re-orders.

DISPATCH-DEMOCRAT

Ukiah, Cal.

George Miller came over from Bell valley the first of the week on a short business visit.

Three Reasons why YOU should BUY a BRUNSWICK

FIRST: The Ultona Reproducer plays all makes of records correctly the right weight and correct position.

SECOND: The oval shaped hollywood amplifying tone chamber does away with all metallic tones and needle scratching.

THIRD: The motor is absolutely noiseless, runs for thirty minutes, and has four springs.

B. L. CLELAND

Local Agent UKIAH

MANCHESTER-BY-THE-SEA

MANCHESTER, April 26.—We are having fine weather now and everything looks fine, and the farmers are all busy putting in their crops.

Henry Little, of Fort Bragg, was in Manchester on business last week.

Gussie Jahnigan, son of Mr. and Mrs. G. R. Jahnigan, who has been in Oakland doctoring for some trouble with his head, is reported much improved. His many friends hope for his speedy recovery.

The young daughter of Mr. and Mrs. Charles Crispin was thrown from her pony and quite badly shaken up, but not seriously hurt.

Miss Dora Reinking, who is teaching at Miller, spent the night here with relatives.

Rev. Frysinger of Healdsburg, who has been here on a visit, preached in the M. E. Church here Sunday. He is in his eighty-first year, April 18, being his eightieth birthday. He has made many friends here who wish him many happy returns of his birthday.

Taylor Philbert, of Winsor, has been here on a visit.

Mrs. G. R. Jahnigan spent a few days in Oakland, going down to be with her son, Gussie.

Born in Manchester, April 20, 1920, to the wife of Jimmie Biaggi, a daughter.

Mr. and Mrs. Charles Reynolds of Camp 11 were calling in Manchester this week.

Mrs. Amelia Bishop has been on the sick list the past week.

Mr. and Mrs. Perry Bishop, of Fort Bragg, have been in Manchester since our last.

SWITCHMEN WANTED

Men wanted for railroad yard work in San Francisco, Los Angeles, Portland and other Coast points.

Wages, 64 cents per hour for eight hours work a day; overtime, 96 cents per hour.

Strike conditions, but strike not authorized and denounced by railroad brotherhood unions.

Permanent jobs and steady work.

Good food and lodging arranged for at place of work during period of strike.

Seniority in service dates from time of employment. Apply AT ONCE and secure a good job.

An excellent opportunity to begin railroading or re-enter railroad service.

Apply to Superintendent at nearest address listed below: Third and Townsend Streets, San Francisco, Oakland, Pier, Stockton, Sacramento, Bakersfield, Los Angeles, Sparks, Portland.

(Signed): SOUTHERN PACIFIC COMPANY

J. H. Dyer, General Manager.

Potter Paragraphs

PERSONALS

POTTER VALLEY, April 28.—Mr. and Crs. C. B. Nell motored to Ukiah on business last Thursday.

Mr. and Mrs. C. Rippey of Talmage, spent last Saturday in this valley, where they were the guests of Mrs. Rippey's parents, Mr. and Mrs. Wm. Hopper.

J. M. Thornton was a business visitor to Ukiah last Saturday.

G. A. Johnson of Ukiah was in this valley one day of the week, looking after property interests.

Mrs. W. M. Hunt of Alameda is spending a fortnight in this valley as the guest of her life-long friend, Mrs. C. B. Neil.

H. W. Neil and family attended church in Ukiah last Sunday, after which they enjoyed a motor trip through Redwood valley.

Fred Frasier and wife of Santa Rosa are spending a few days here as the guests of Mrs. J. J. Dashiell.

Mrs. E. A. Spottswood entertained a number of friends at a charming card party at her attractive home south of town last Saturday.

F. L. Vann has received the sad news of the death of his father at Modesto. The funeral will be held at the local cemetery on Friday.

H. R. Pickle was in Ukiah last Friday on important business.

W. S. Bevans transacted business at the county seat on Monday.

W. G. Compton and family enjoyed an automobile tour of Lake county on Sunday.

Miss Hazel Busch visisted with friends in Ukiah on Monday.

O. F. Day and J. J. Dashiell were called to Sacramento on business last Tuesday.

Mr. and Mrs. R. W. Pickle attended the theatre in Ukiah last Monday evening.

R. T. Hughes, J. C. Hughes and family and O. R. Hughes and family spent last Sunday in Willits where they visited with relatives and friends.

Mrs. D. N. Howe entertained her Sunday school class, a group of thirteen boys, at an enjoyable party at the parsonage last Friday evening. Games afforded amusement, and refreshments were served.

The spelling honor roll of the Lower Potter branch of the Potter Valley Union high school includes the names of Anna Popova, Mary Neil, Edna Guntley, Muriel Neil, Evelyn Walker and Martha Neil.

There was born to the wife of H. R. Pickle, a son, on the 23 inst. at the Langland hospital in Ukiah. Moter and babe are progressing satisfactorily, and the happy young parents are being showered with congratulations by their many friends.

Miss Gladys Spotswood entertained her Sunday school class of girls at a charming party at the home of her aunt, Mrs. Laura Lierly, in town Friday evening. Interesting and amusing games and contests were enjoyed and delicious refreshments were served.

Mrs. Thomas Howard of Ukiah spent a few days of this week visiting friends in Potter valley.

T. Bonnifield and family, Harry Hopper and family, Bruce Walker and family, P. S. Vaughn and family, and L. B. Goodrich and family composed a congenial party of friends that enjoyed a delightful day's outing in Lake county last Sunday.

The real estate market in Potter valley is active this week. It is reported that R. W. Pickle has sold his fine farm to Mark Howard and Volney Van Dyke of Ukiah, while Floyd Banker of Ukiah and Johnson Brothers of Anderson Valley have an option on the Bevans ranch.

John Guntley and family will spend a few days of next week at Navarro, where Mr. Guntley and his son, Foster, are members of the election board. As loyal Californians, they cannot afford to miss the opportunity to register their choice of Hiram Johnson as a presidential nominee.

DEATH OF E. M. BUCKNELL

E. M. Bucknell, father of F. H. Bucknell of this valley, died at his home in Ukiah on April 26, 1920. He was born in Upper Lake on Feb. 5, 1857, being 63 years, 2 months and 21 days old at the time of his death. The funeral was held in Upper Lake Wednesday afternoon. The bereaved family will receive the heartfelt sympathy of their many relatives and friends in this valley.

THE GRANGE

The Potter Valley Grange will hold its regular meeting on the first Saturday in May in Grange Hall. A special program on the subject of "Our Country and Our Flag" will be rendered. The meeting will be open to the public and all are cordially invited to attend. All patriots or real Americans opposed to the menacing influence of Bolshevism are earnestly requested to attend and by their presence manifest their disapproval of all such anarchistic teachings.

THE PROGRESS CLUB

The Potter Progress Club held its regular monthly meeting on the fourth Saturday in April, at the beautiful home of Mrs. Chas. Whittaker, with Mrs. James Eddie presiding, Mrs. W. T. Eddie acting as secretary, and Treasurer Mrs. O. R. Hughes present. Mrs. J. M. Thornton, chairman of the executive library committee, rendered a report of the affairs of the Potter Valley Public Library.

Mrs. G. H. Busch, chairman of the civic committee made a report in which it was suggested that the Potter Progress Club cooperate with Court San Hedrin No. 8221, A. O. F. in the erection of a memorial for John F. Coble, our one soldier whose life was sacrificed in the world war. It was also suggested as a supplement to raising teachers' salaries, that plans be promoted for purchasing lots and building a teacher's cottage which may be occupied rent free instead of a direct raise in salary. Mrs. J. E. Thornton, chairman of the special committee in charge of the plans for the anniversary meeting also rendered a very interesting report. Mrs. Jas. Eddie, the club president, was elected to represent the club on the social committee of the M. E. church. The hostess, Mrs. Chas. Whittaker, then served refreshments, consisting of punch and a great variety of delicious cakes. Altogether this was one of the most enjoyable and successful meetings of the club year.

UNION LUMBER CO. TO DREDGE NOYO CHANNEL

FISHING SEASON OPENS WITH CATCH OF 300 POUNDS OFF COAST LAST WEEK

FORT BRAGG, Apr. 23.—Herman Height made the first catch of salmon here this season, securing about 300 pounds of fish a few days ago when he made a trip to the fishing grounds off this section. The taking of these fish has caused the Noyo fishermen to bestir themselves and some boats are reported out today, and the fleet is only waiting for better weather conditions to start out.

The Union Lumber Company has concluded to do some dredging in the Noyo channel in view of the fact that the government will not undertake the work for some time to come. A high pole, such as is used in the woods in the new system of logging will be employed, and it is believed that the channel can be greatly improved. Work will be begun at an early date.

Mr. Beckley of the Western Fish Company is here and making arrangements for the opening of his plant.

The Union Fishing Company has completed its barge and this will shortly be sent north to Shelter Cove where it will be used as a receiving and icing station for fish.—Mendocino Beacon.

Mrs. C. E. Leek and daughter were up from Hopland last Tuesday on business.

Frank Bertsch was a visitor to Fort Bragg the first of the week on business.

JOHNSON and GIBSON

—Dealers in—

Real Estate

Here is a mixed assortment of new listings. Take your pick.

-Special-

TWENTY-FOUR HUNDRED ACRE mountain stock ranch, near Spyrock, in this county. All fenced. Two sets of buildings and two family orchards of assorted fruits, nuts, berries, grapes, etc. An abundance of water all the year around, furnished by numerous springs, and the running stream of Eel River forming the western boundary. About 60 acres of tillable land. Six fields enclosed in hog tight fence. Range consists of rolling hills and mountains interspersed with forests of oaks, making both a summer and winter range of the best kind. Many kinds of clover and wild oats. There are at present on said ranch, about 150 head of cattle, 75 head of hogs, a number of chickens, etc., all of which will be sold to purchaser of ranch at market price, if desired. Price for the real estate, $12.00 per acre. A good buy.

FIVE THOUSAND ACRES of winter and summer range near Eden Valley, and southwest of Covelo. Three thousand acres of choice winter range, lying along Eel River, and the balance in a higher altitude on Brushy Mt., for summer range. Seventy-five acres fenced and cultivatable, partly in alfalfa. No buildings to speak of. Small family orchard. Worlds of water all year around. Will run 400 head of cattle without feeding. We can deliver this property for $50,000, if purchased before June 1st, of this year. Price will be raised at that time.

THREE THOUSAND ACRES joining the above. Fenced and cross fenced. Forty acres under cultivation. Fair buildings and improvements. Plenty of water. Fine grass growing range. Some good fir timber. First class winter range. Short distance from railroad. In good weather, can drive machine right to the house. We can deliver this ranch for $29,000. The above ranches, taken together, would make SOME ranch. Best stock ranches on market in Mendocino County, at such prices. Inquire direct at this office, for further particulars. And remember, on June 1st, price goes up. And we are the only ones who can deliver the above $50,000 proposition at this price; the owner not excluded. Here is a chance to buy something good at a reasonable price.

NINETEEN HUNDRED AND FORTY ACRES, on county road leading from Ukiah to Mendocino, about 10 miles west of Ukiah. This is an A No. 1 sheep ranch, and stocked therewith at the present time. Fenced and cross fenced into seven enclosures. An abundance of water all year around. Quite a lot of redwood timber and tan bark on the place. To one inspecting this ranch, it will speak for itself. Fair buildings and a small family orchard. Price, $27,216.

THE WELL KNOWN Lierly Resort, farming ,cattle and hog ranch consisting of 2240 acres, inside the Government Reserve, and partly fenced, near San Hedrin, in this county. There are about thirty acres under cultivation, a family orchard of assorted fruits, hotel and cottages furnished complete, can accomodate 50 people, barns, outbuildings etc. Partly stocked with hogs, cattle, chickens, etc. Ranch will carry several hundred head of stock. Abundance of water, furnished by living streams and springs. No dry seasons. Good hunting and fishing. Farming implements, blacksmith tools, wagons, harness, saddles, etc. go with the place. Price, $20.00 per acre.

1815 ACRE RANCH in the Anderson Valley Section. Three hundred acres of this in timber. Twelve hundred estimated acres of tan bark, and fifteen million feet of redwood timber. Balance in good grazing land. Particularly adapted for sheep. No coyotes. Place is well watered. Three houses and plenty of barn room. Price, $40,000. Terms.

TIMBER RANCH near Comptche, consisting of 80 acres. Sufficient standing timber to make 20,000 railroad ties, and enough standing pine timber to make 2,000 cords of wood. From ten to fifteen cords of tan bark. Ten acres of cleared land. Eight room house, a barn and outbuildings. Fine spring of water runs all year. Mowing machine, hay rake, one disc harrow, two plows, and other small tools go with place. Cash price, $5,000. Three miles from railroad.

WE HAVE several good lots in the Town of Ukiah City, ranging in price from $60.00 to $1,200, for sale. Lots are cheaper now than they will be if the price of building material drops, which is freely predicted will come to pass this coming summer, so you had better pick up a good one now, while the prices are low.

THE FOLLOWING is probably the best buy here in town, that we have to offer at present: The A. D. Williams residence on North Oak St., consisting of a well-built six-room house. Lot is 180 feet by 240 feet, and most thereof is all fertilized, ready for garden, and part of the garden has all ready been planted Electric lights, hot and cold water, in house. Good barn and outbuildings. Owners going away. Price, $3,500. House alone would cost $5,000 if built now.

JOHNSON & GIBSON

Ukiah, California

DISPATCH-DEMOCRAT

Published Every Friday at Ukiah, Mendocino County, California

J. B. SANFORD, Editor and Proprietor

E. P. THURSTON, Associate Editor and Manager

Advertising Rates on Application

SUBSCRIPTION RATES

Per Year ----------$2.50 Three Months ---------- .30
Six Months ---------- 1.50 One Month ---------- .30

Single Copies to non-subscribers .10

JOHNSON'S HYPOCRISY IN ALIEN LAND MEASURES

(By John Temple in Sacramento Union)

Editor Union: I desire to commend the stand you have taken in opposing the candidacy of Hiram Johnson or the Republican nomination for president. There is not a single reason why any republican should support his absurd claims. He has always fought the republicán party and its nominess at the critical moment. He "ran out" of the party in 1912 and accepted the nomination of a new party for vice president and caused the defeat of the republican party. He caused the defeat of our nominee, Charles Evans Hughes, in 1916. What claim has he on the republican party? If not successful in his contest this time, he will again "run out" and accept the nomination of some party created by William Randolph Hearst.

High sounding American talk falls flat when the records expose his hyprocritical stand on the anti-alien land measures that were proposed in the legislature while he was governor. He opposed all anti-alien land bills until he saw an opportunity "to put Wilson and Bryan in a hole." Then he supported a make-shift bill that makes it necessary to do the whole thing over. Everybody knows that the original anti-Jap legislators were: Sentaor J. B. Sanford, "The Gray Eagle of Mendocino," and Senator A. Caminetti, "The Reconcetrado of Amador." The first anti-alien land bill introduced in Johnson's first term (in 1911), was by Senator Sanford. A few days later other bills were introduced. These bills went to the judiciary committee, where the "tip" was given from the governor's office to "smother" them. Caminetti raised a howl and so did the other various authors of the bills, with the result that a "committee substitute" bill finally came up from the committee with the "tip" to pass it in the senate, shut Sanford's and Caminetti's mouths, and then "kill" the bill in the assembly.

The "committee substitute" bill came out as programed, passed the senate, went to the assembly, where an effort was made to "put it to sleep" in the committee, but the San Francisco members would not stand for such an outlandish procedure and the bill was brought out and placed on file. The "tip" was out to "kill" it on second reading and this was the way it was done. The second reading file was under consideration and bills were being read rapidly in a low monotone voice. The next bill on the file was the anti-alien land bill, no one was paying any attention; suddenly a serviceable Johnsonite (afterwards known as a Bull Moose, and later in derision known as the Bull Goose), arose and moved "that we proceed to the consideration of the third reading file." Some other serviceable Bull Goose seconded the motion and the anti-alien land bill died on the file. This was the extent of Hiram Johnson's Americanism during the first session of his legislature.

What happened during the next session of his legislature—1913? The session opened and Sanford again introduced his famous anti-alien land bill. The Johnsonites (later known as Bull Moosers and afterwards known in derision as Bull Geese), were wild. The "tip" was immediately given out to "kill" all anti-Jap legislation; the directors of the P. P. I. E. were summoned to Sacramento to help "kill" the anti-alien land bill, and thus hide the governor's cloven fist. The fair directors "took" Bull Goose "orders" and were Johnny on the spot.

Sanford anticipated this and held a conference with the farmers of Elk Grove, Fair Oaks and other near-by towns that morning and sent a wire to James D. Phelan to come to Sacramento at once and help combat the influence of the fair directors. When the committee met that evening in the senate chamber with Phelan at Sanford's desk it took their breath away. When the fair directors had all spoken, Sanford arose to champion his bill and introduced Phelan who put them to rout and chided them on their Americanism in wanting to trade California's best agricultural lands for a little Japanese tea garden exhibit at the world's fair. The directors were nonplussed and chagrined and the Johnsonites (afterwards known as Bull Moosers, and later, in derision, as Bull Geese), were wild. Just then something happened.

President Wilson wired the governor to hold up anti-Jap legislation until Secretary of State Bryan could arrive to consult with him. Thinking that the president and Bryan would oppose anti-Jap legislation, Johnson immediately changed his tactics and decided to "put in a hole" both Wilson and Bryan. He therefore at once tore his hair and decided that California must have an anti-alien land law at once; no delay would be brooked. The serviceable Bull Moose committee was hastily called together and another "committee substitute" bill emerged and was rushed to passage, Bryan was treated shamefully and the "make-shift" anti-alien land bill brought up out of order. The eagle eyes of Caminetti saw there was no "anti-leasing clause" in the bill, and immediately offered an amendment prohibiting the leasing of lands by aliens ineligible to citizenship. This amendment was supported by the democrats and most of the republicans, while Hiram's Bull Geese voted it down in a hurry; so that is why California has a defective anti-alien land law on the statute books.

This is a wonderful American record of the man whose sole stock and trade is the denunciation of those who oppose him. He stung the republican party to death in this state; all he did was to pass legislation that would throw republicans out of office and give him power to appoint serviceable Bull Geese instead. Did he not force the passage of a bill that beheaded Alden Anderson as superintendent of banks? Did he not force a law through both houses that took the patronage away from Frank Jordan, secretary of state, and gave him (Johnson), the patronage so that he could appoint some more Bull Geese, some of whom are cackling for him now? Did he not try to shove a law through that would make the office of superintendent of public instruction appointive by the governor, so that he could fill Superintendent Hiatt's office with serviceable Bull Geese? Sure, he did, but the bill was defeated just because some of the wild geese were not willing to bring schools into politics. Shortly after this disgusting political move for more patronage had failed, did not Senator Boynton, arise and call a halt and warn the senate? He did, and Johnson rewarded him by making a real Bull Goose the leader of the Johnson forces in the Upper house in Boynton's stead!

These are the facts. I was in Sacramento during the sessions of 1911 and 1913 and know whereof I speak. The journals of both houses will verify these statements. These are some of the reasons I am opposing Johnson for the republican nomination for president and why I am for Herbert Hoover. If Johnson wants a nomination let him get it from the Bull Goose party that he helped create.

Oakland, Cal. JOHN B. TEMPLE.

WARRANT SERVED ON SWAN

Martin Swan was arrested last Tuesday on a warrant charging him with carrying a concealed weapon and was taken before Judge Hurley, entering a plea of not guilty. The Judge set his bail at $100, which he was unable to furnish. He is in the county jail awaiting his trial.

Wool bags and twine at the Cox Hardware Co.'s store.

BENEFIT DANCE FOR PLAYGROUND MAY 8

There will be a benefit dance for the municipal playground fund on Saturday evening, May 8. Particulars will be announced next week.

Another benefit is being prepared in the way of a minstrel show, the exact date of which has not yet been announced.

TRY A WANT AD--IT PAYS.

FUNERAL DIRECTORS AND Licensed Embalmers

NEW FUNERAL CHAPEL and AUTO HEARSE

Lady Attendant When Required

FURNITURE, CARPETS, and SCHOOL SUPPLIES A SPECIALTY.

J. W. EVERSOLE

For Quality

The Premier ELECTRIC CLEANER

SAVE *your* energy and use the *Premier*. Only a bit of electric current—and the work is done. No muscular strain, no weariness or fatigue. You simply guide *Premier*—it does all the work.

As you demand satisfaction in buying, we will demonstrate *Premier* either at our store or in your home. Remember: The wise choice is the happy choice. Moderate prices. Convenient terms.

Cox Hardware Co.

Sole Agents

UKIAH, CALIFORNIA

DEMORCRATS SHOULD BE CAREFUL AT PRIMARY

The Democratic ballots at the primary election next Tuesday contain the names of 27 delegates. Only 26 are to be elected, so be careful to stamp only the FIRST 26, as they are the selection of the state central committee. Vote for 26 only, the FIRST 26.

Dr. Eph Weiss, the expert refracting optician of San Francisco, will be in Ukiah at the Hotel Cecille, May 10th. Permanently located at 706 Larkin Street, San Francisco.

PIANO TUNING

F. W. Seager, now permanently residing in this city, an expert tuner and repairer. Leave orders at Cleland's. 26-6t-p

MONEY TO LOAN

We have unlimited money to loan on farm properties. Pay back on installments. Low rate of interest.

J. A. WALDTEUFEL

REALTY BARGAIN!

Four-room house, one-half acre of high grade improved land. Well and outbuildings. Situated near the highway and grammar school at Calpella. Price $600.

Frank M. Davis

Real Estate Broker

REPUBLIC

The Yellow Chassis Trucks

TRUCKS

By doing HARDER work
For a LONGER time
At a LOWER cost

REPUBLIC TRUCKS

Have proved their superiority to more than 60,000 owners

Are you going to have any crops to move this Fall, and are you prepared to handle them?

Don't wait until you need your truck and then find you can't get delivery

Place your order Now, take delivery when you want it.

PATTESON BROS. MOTOR CO.

Distributors

F. E. HOYT, Manager

Ukiah Branch - - Ukiah Garage

Phone 126

GRAB OUR SPECIAL ON ROLLED BARLEY

And don't forget we also carry Poultry Foods, Dairy and Hog Foods; also

General Merchandise

Of all descriptions and a complete and extensive line of

Hardware

In these days of the extremely high cost of living our line of

Groceries

At moderate prices will be a big help to your pocket book

UKIAH FARMERS' CLUB

AUTO MOVIES By TAYLOR BROS. GARAGE

MAKE sure that your car is ready for the Easter procession. Let us examine it to make certain that it has the springtime pep and power to meet your expectations. You're doing yourself a favor when you bring your car here.

PHONE 331-J

TAYLOR BROS. GARAGE

302 SO. STATE ST.